GEN

ALLEN COUNTY PUBLIC LIBRARY
3 1833 01792 2821

GENEALOGY
977.102
F81FHS,
1951

Digitized by the Internet Archive
in 2011 with funding from
E-Yearbook.com

http://www.archive.org/details/redblack1951fost

The 1951 RED AND BLACK

Published by
the Senior Class of
nineteen hundred and fifty-one
Fostoria High School
Fostoria, Ohio

FORWARD

As the light falls on F. H. S., we try to bring you some of the ups and downs of high-school life. It is the hope of those who have given so generously of their time and talents to make this yearbook possible, that it will help you remember your activities this school year and serve as a reminder of the class of 1951.

—Sue Hartman

DEDICATION

Because this teacher has worked diligently for the school and the student body by contributing to high scholastic standards and to extra-curricular activities — because she is always ready to take time out to discuss problems with her students or offer a cheerful word, we, the class of nineteen hundred and fifty-one, dedicate our annual to a "guiding light" of our school—Miss Luella Moss.

TABLE OF CONTENTS

Administration 5

Deans and Faculty 9

Seniors 17

Underclasses 41

Athletics 65

Music 79

Dramatics 89

Activities 95

Calendar 113

Advertisements 117

HEADLIGHTS

The Administration lights the way
By their sound advice each day.
What we learn in School
Will help us on our way.

SUPERINTENDENT OF SCHOOLS

Herbert L. Ford

SECRETARY

Mrs. Ruth J. Batdorff

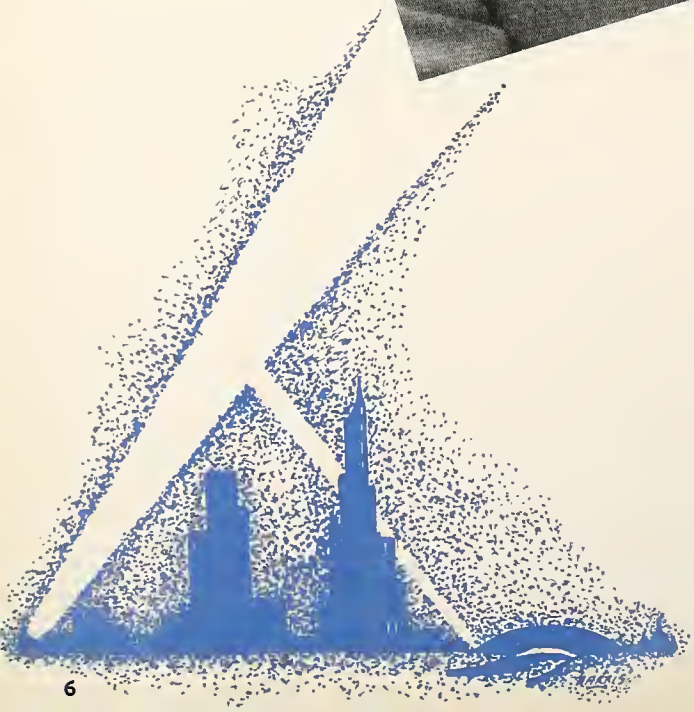

PRINCIPAL

Oscar K. Caldwell

SECRETARY

Mrs. Hazel Raymont

BOARD OF EDUCATION

H. L. Zemer, P. G. Stearns,
Floyd Kinnaman, R. J. Carter,
John Gutknecht
Clerk: Mrs. Lillian Heinze

CUSTODIANS

Charles Harris, Troy Rangeler,
Harold Switzer, Bert Hanley,
Mrs. Hazel Borden (absent)

BEAMS

They're bright; they're keen
Our faculty and our deans
On this the students agree;
To represent them we chose beams.

Senior Dean of Girls
Mrs. Ernestine Wiedemann

Senior Dean of Boys
Mr. E. R. Zuber

OUR DEANS ARE ON THE BEAM

Junior Dean of Boys
Mr. Thomas Bender

Junior Dean of Girls
Miss Vera Eger

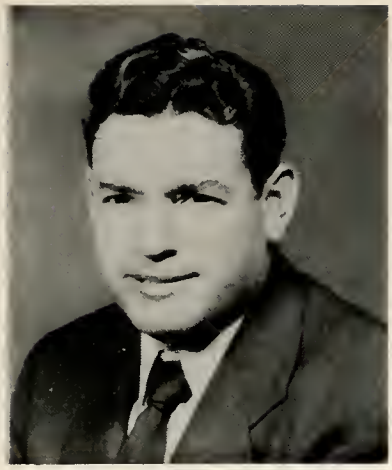

MR. THOMAS BENDER
Bethany College; Ashland College, A. B.; Ohio State University; University of Pittsburgh. Science 8, Guidance 9, Director of Athletics

MISS MADELINE BIXEL
Bluffton College A. B.; Western Reserve University B. S. in L. S. Librarian

MR. R. L. BOHYER
Bowling Green State University B. S.; Ohio Northern University. Auto Mechanics, Mechanical Drawing, Welding, Shop 8

MISS JEAN CRAWFORD
Ohio Wesleyan University; University of Michigan B. S.; Ohio State University. English 7

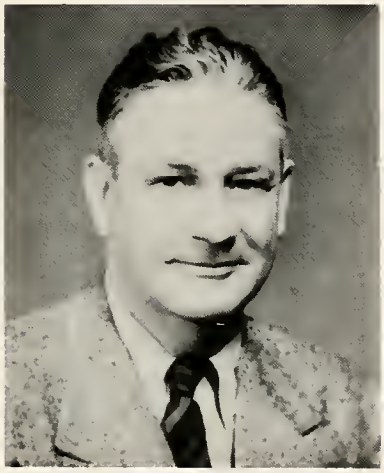

MR. DAVID DAVIS
Urbana University; Wilmington College; Wittenberg College B. S. Math 7

MR. RICHARD DOWNS
Miami University; Ohio State University B. S., M. A. Instrumental Music

MISS VERA EGER
Bowling Green State University B. S.; University of Chicago; Ohio State University M. A. Guidance 7,8

MISS SUE ELLIS
Ohio State University B. S. Physical Education, Hygiene, G.A.A.

MISS REBECCA GROVES
Heidelberg College, A. B.; Ohio State University B. S. Home Economics, F.H.A.

MR. DALE HERBERT
Bowling Green State University B. S. Physical Education, Shop 9

MR. L. W. JONES
Toledo University; Purdue University; Ohio Northern University. Machine Shop I and II

MISS JANET LANG
Miami University B. S. Home Economics, F.H.A.

MR. C. D. LaRUE
Otterbein College A. B.; Ohio State University; Bowling Green State University. World History, Geometry

MISS JEAN LIMBIRD
Bowling Green State University B. S. American History, English 9

MISS MARY K. MACK
Bowling Green State University B. S. Distributive Education, Salesmanship, General Business, Y-Teen Adviser

MR. JAMES MIDDLETON
Ohio Northern University B. S.; Ohio State University M. A. Vocal Music

MISS BARBARA MOORE
Ohio Northern University A. B.; Ohio State University M. A.; University of Michigan. Spanish I and II, Journalism

MISS LUELLA MOSS
Heidelberg College A. B.; University of Southern California. English 9, 12, Latin I and II, Y-Teen Adviser

MR. W. W. NIXON
Mount Union College B. S.; Ohio State University M. A. Biology, Civics, General Science, Traffic Patrol Adviser

MR. RAYMOND ORWIG
Bowling Green State University B. S.; Columbia University M. A. Bookkeeping I and II, Shorthand II, Office Practice

MISS LOIS RUBEL
Bowling Green State University B. S. Typing I and II, Shorthand, General Business, National Honor Society Adviser

MISS JEANNE SEIBEL
Heidelberg College A. B. English 8

MR. JAMES SHOWKEIR
Bowling Green State University B. S. English 9, American History, Wrestling Coach

MR. ALBERT SIEKERES
Bowling Green State University B. S., M. A.; Ohio State University. Chemistry, Driver Training, Physics, Reserve Basketball Coach

MISS RUTH SLOTTERBECK
Bowling Green State University B. S. Music Harmony, Orchestra

MR. RICHARD SMALL
Miami University B. S. Football Coach, Science, Commercial Math

MR. O. E. SMITH
Ohio State University B. S.; Bowling Green State University; Wood Shop, Printing, Home Mechanics

MISS INA SPONSLER
Ohio Wesleyan University A. B.; New York University M. A.; Findlay College. Shorthand, Law, Mathematics, Economics

MISS HAZEL STUBBINS
Bowling Green State University B. S.; University of Colorado; University of Michigan M. A. Social Studies 8

MR. CHARLES SUTER
Bluffton College B. A.; Ohio State University B. S., B. F. A., M. A. Art

MRS. WILMA THRALL
Miami University B. S. English 11, Speech, Dramatics

MR. LESTER VAN SANT
Findlay B. A.; Ohio State University M. A. Science 9, Ass't Football Coach, Projection Club Adviser

MISS ONEITA WHITEMAN
Miami University; Bowling Green State University B. S.; New York University M. A. Social Studies

MRS. ERNESTINE WIEDEMANN
Ohio Northern University A. B.; Ohio State University. English 10

MR. ARTHUR WILSON
Bowling Green State University B. S. Social Science 12, Health, Physical Education, Basketball Coach, Track Coach, Ass't Football Coach

MR. JOHN WOLFARTH
Toledo University. Vocational Blueprinting, Science, Related Mathematics

MR. E. R. ZUBER
Washburn University; Bluffton College A. B.; Bowling Green State University M. A. Math, Guidance

MR. CHARLES ZUMPFT
Findlay College A. B. Photography

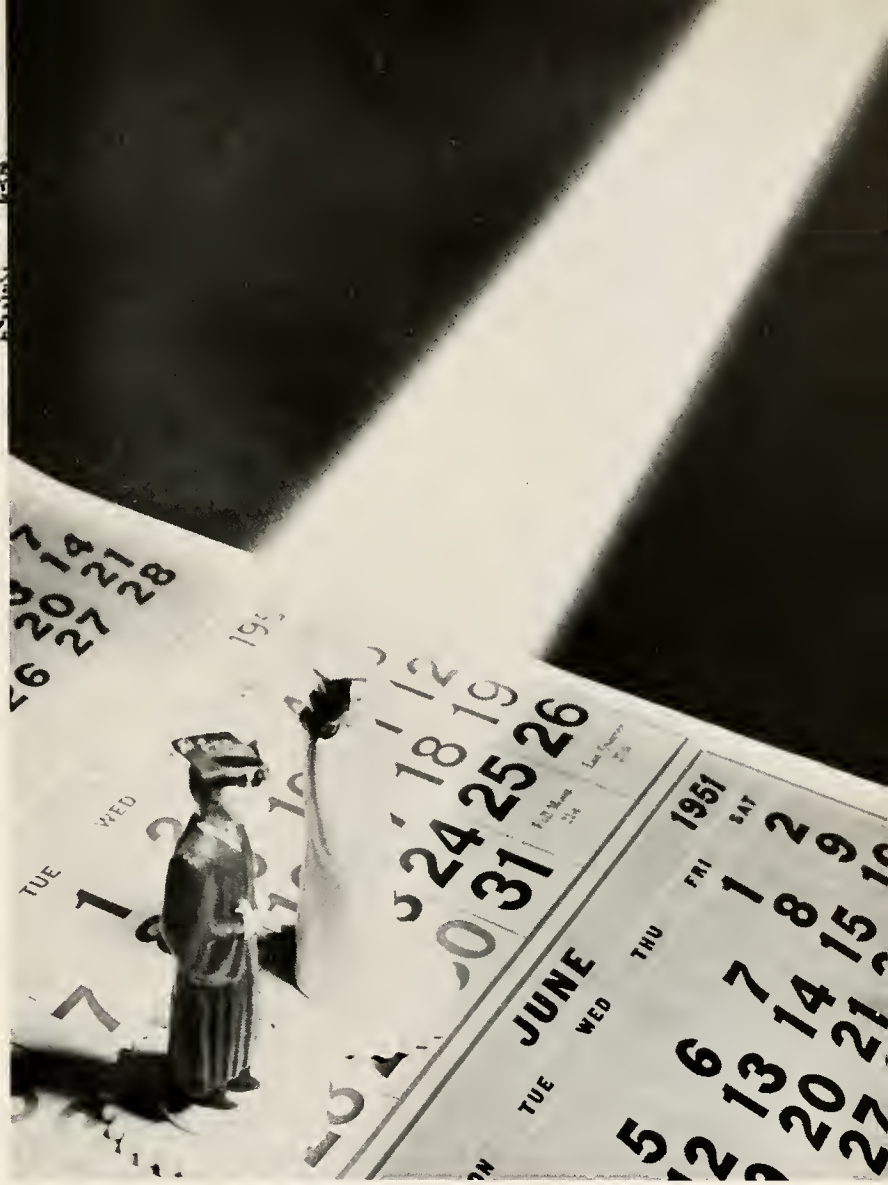

SPOTLIGHT

The seniors now are in the spot;
They always do their best.
There's much to face in the days ahead
They'll stand out from the rest.

OFFICERS OF THE CLASS OF '51

President .....Jack Riggs
Vice-president .....Kenny Parsell
Secretary .....Jere Baxter
Boys' Treasurer .....Bill Beers
Girls' Treasurer .....Cathie Myers

CLASS POEM

The end is written to one tale,
Another chapter now begun
Our work is not yet finished—
Though a part of it may be done.
We cannot live on memories,
Or exist on dreams alone—
For the past is gone forever,
But the future is still our own.

—Mary Ann Fruth

CLASS MOTTO: "There is a past which is gone forever, but the future is still our own."
CLASS COLORS: Royal Blue and White
CLASS FLOWER: White Rose

LOIS AULT

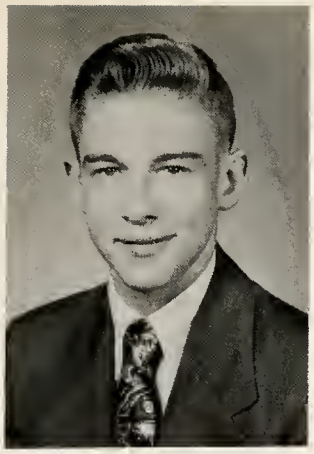

HENRY BABB

ETHEL BAKER

PAT BAKER

PAULINE BAKER

SUZETTE BAKER

NORMA BANKS

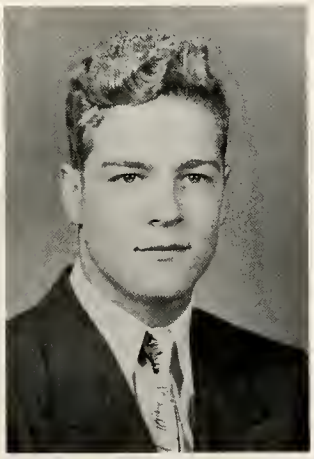

BOB BASINGER

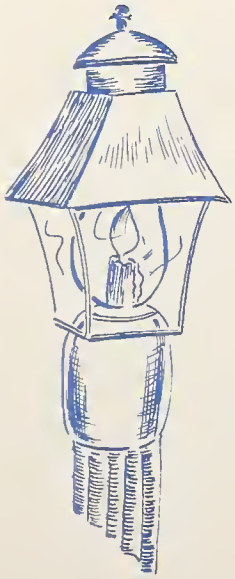

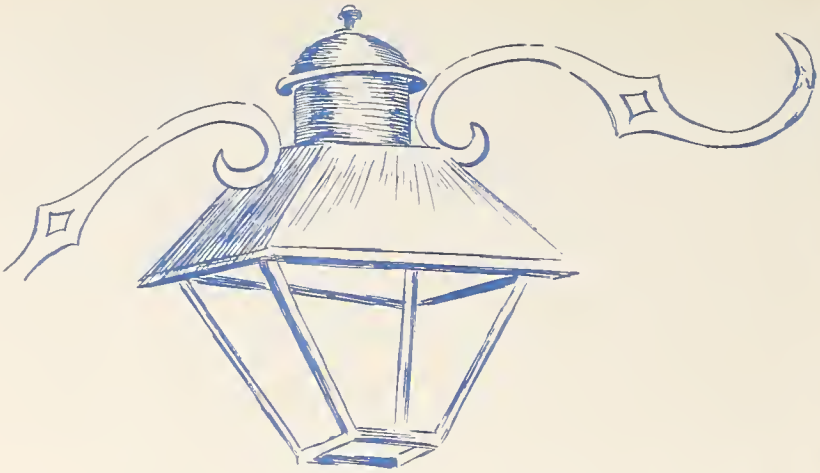

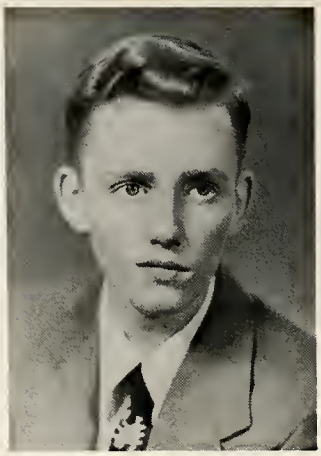

JERE BAXTER

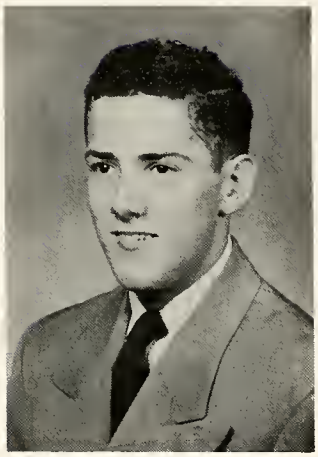

BILL BEERS

MARY ANN BEESON

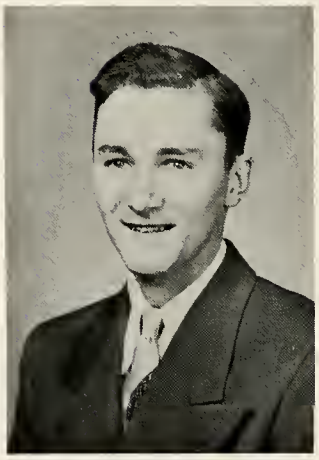

MAYNARD BEIGH

BEVERLY BLAKE

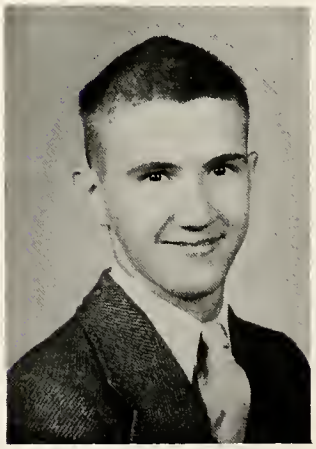

FLOYD BOSTIC

MARVELLE BRINK

JACK BURKE

GEORGE BURKHART

NANCY CAMERON

GENE CARSON

JANET CHARLES

SHIRLEY CLARY

JO ANNE CLAYPOOL

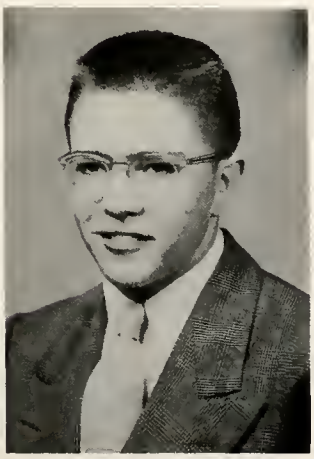

JIM CROW

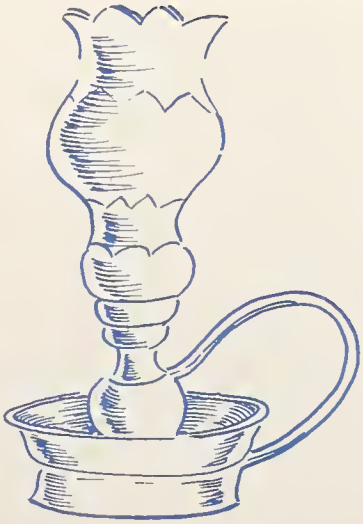

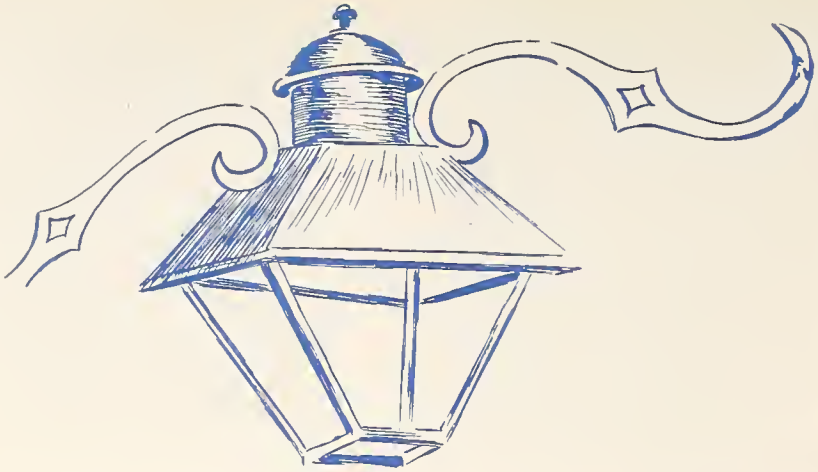

RUTH DAVISON

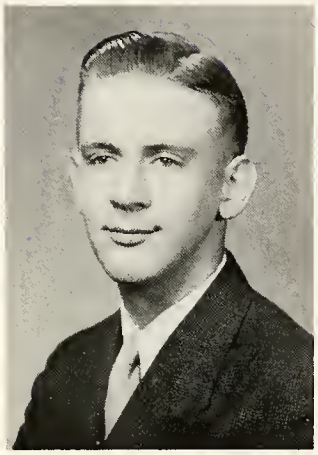

GENE DECKER

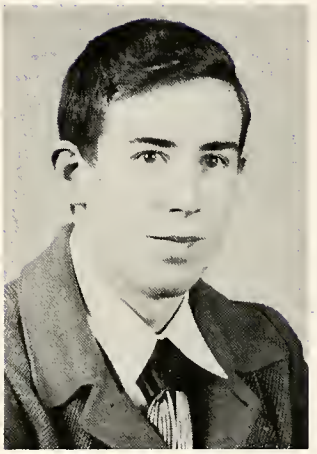

FLOYD DEVORE

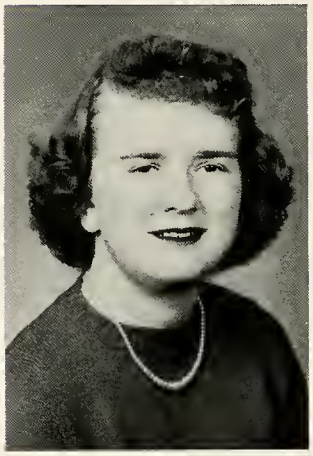

EMMALYN DILLON

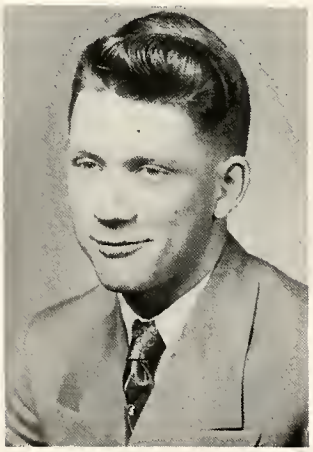

JERRY DILLON

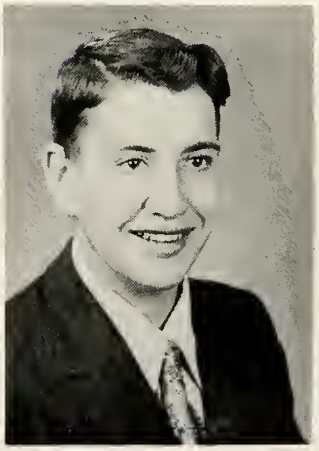

PAUL DONALDSON

KAROL EARLIE

MARGARET ELSEA

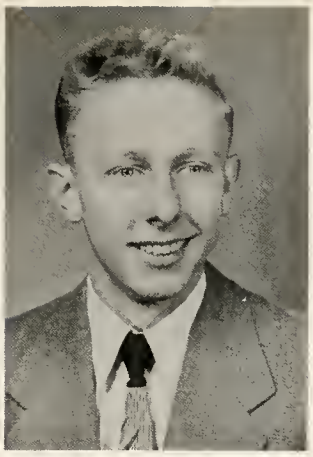

GEORGE FLECHTNER

DORIS FOUT

MARILYN FOX

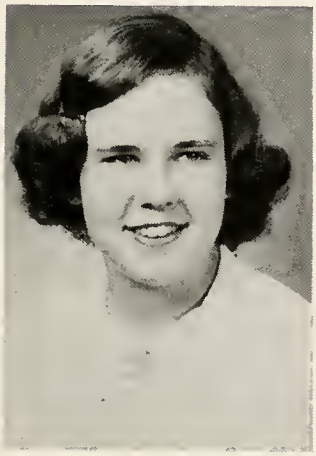

MARY ANN FRUTH

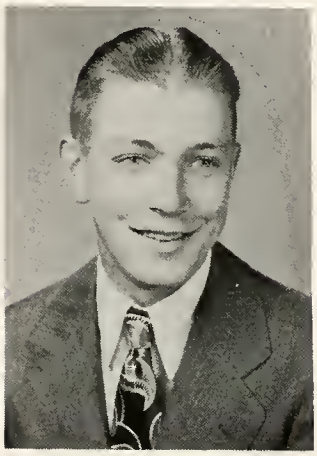

DON GRABER

ALICE HARRIS

SUE HARTMAN

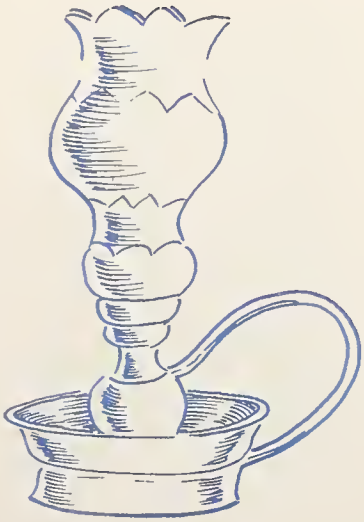

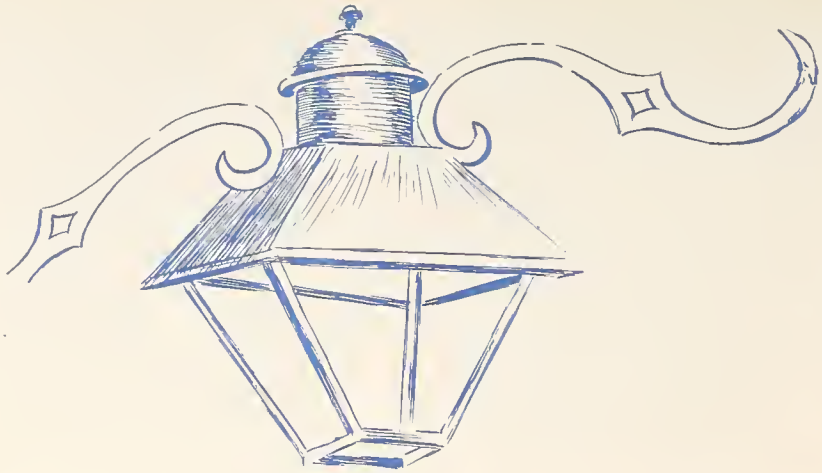

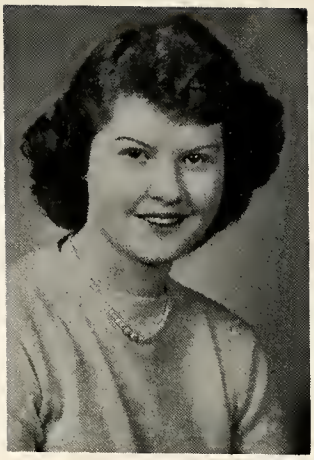

JANE HATHAWAY

SHIRLEY HENGSTELER

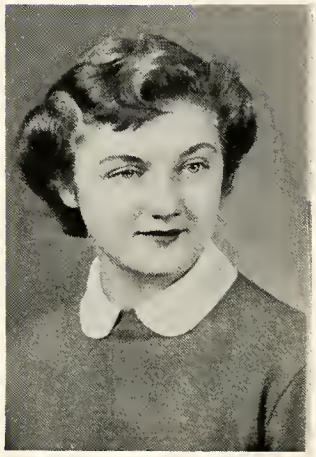

NANCY HERBERT

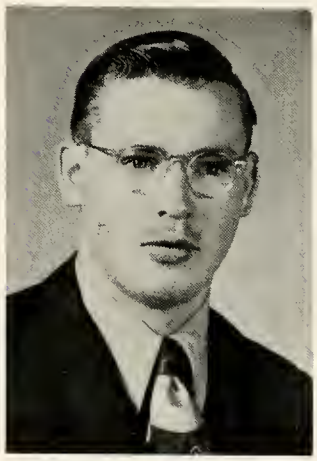

BOB HILL

JUDY HILL

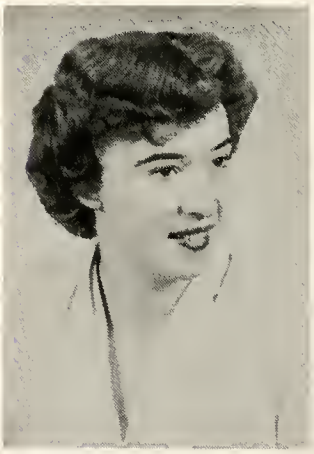

GLORIA HORNER

ORA LYNN HOSCHAR

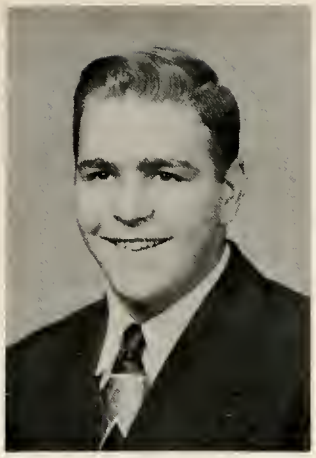

ROGER HOTTENSTEIN

ROSE HUNKER

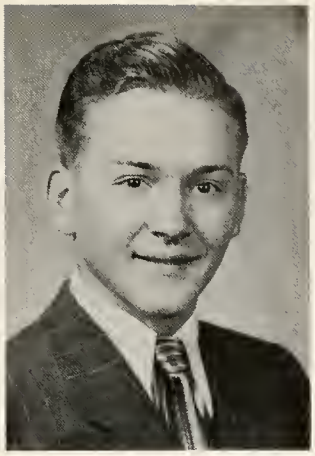

ROLAND HUTCHINS

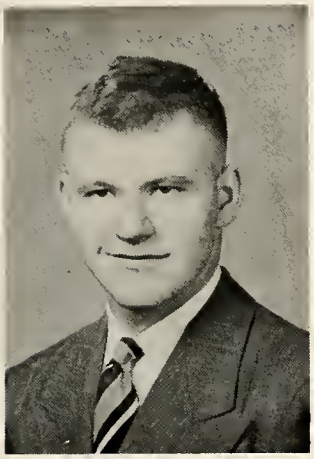

JOE KINSHAW

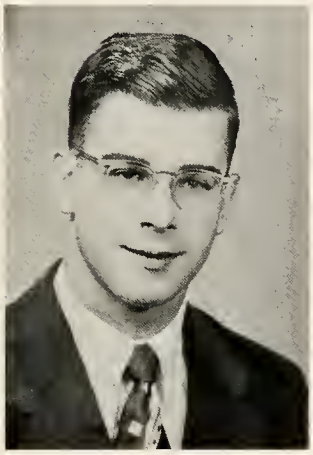

BOB KOESTER

MARIAN KOOKEN

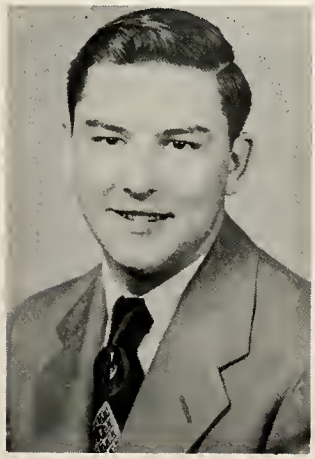

JIM LAMBRIGHT

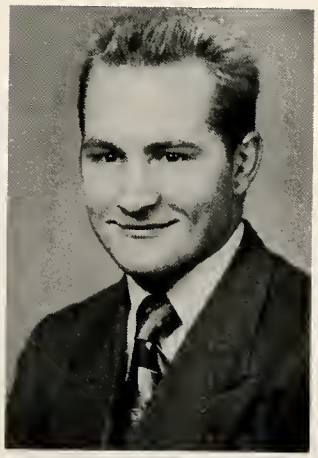

GENE LAW

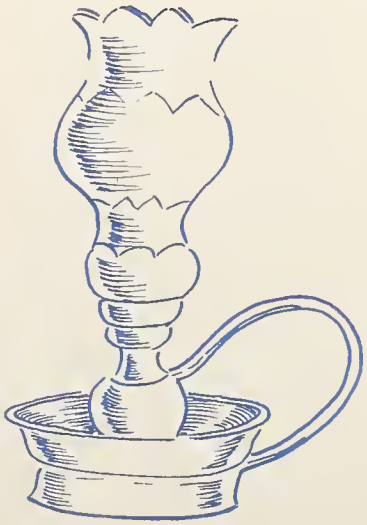

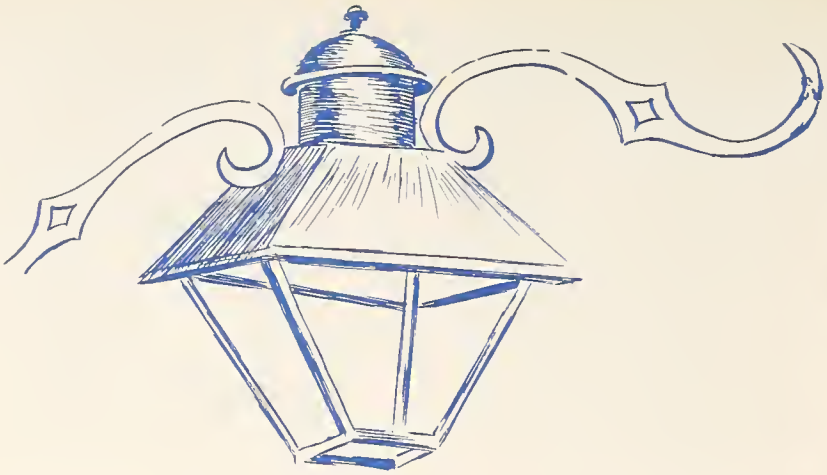

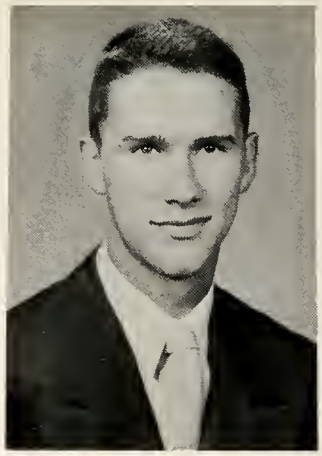

DUANE LEATHERS

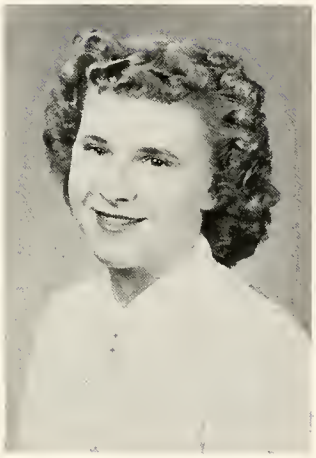

HELEN LEWIS

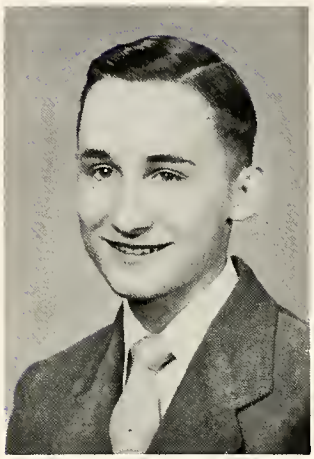

BILL MANSFIELD

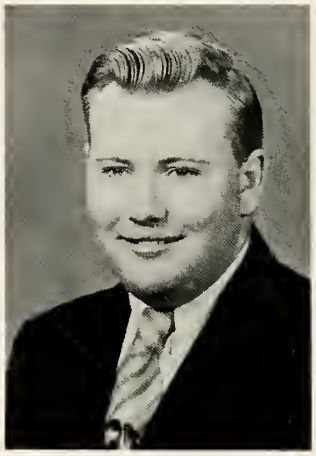

ROGER MAY

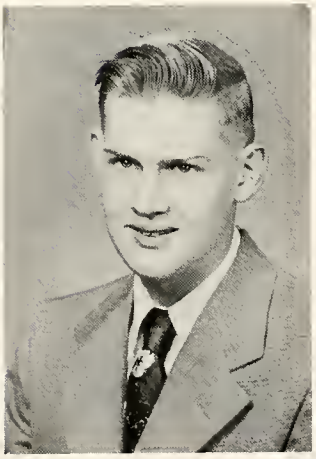

JOHN MERGENTHALER

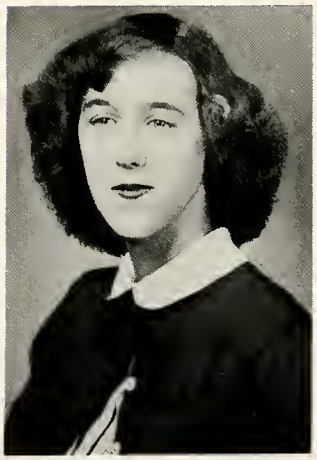

CAROL MERRITT

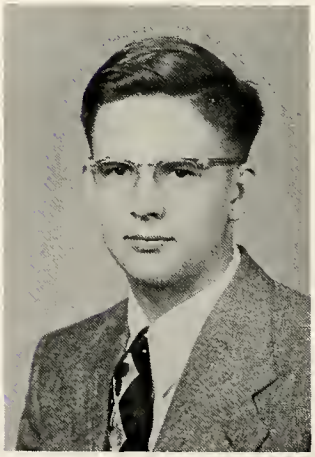

RONALD MIGHT

CATHIE MYERS

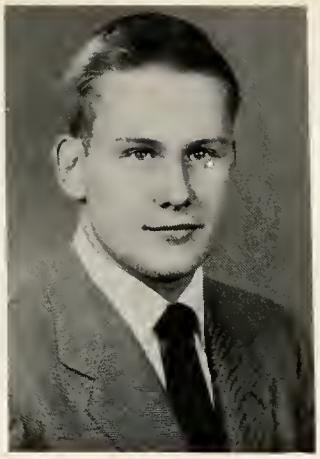

TERRY MILLS

RUTH NEWLOVE

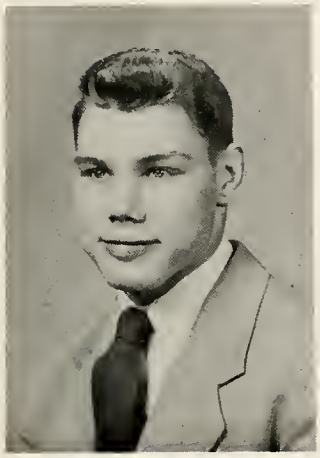

JIM OPPERMAN

HENRIETTA PAGE

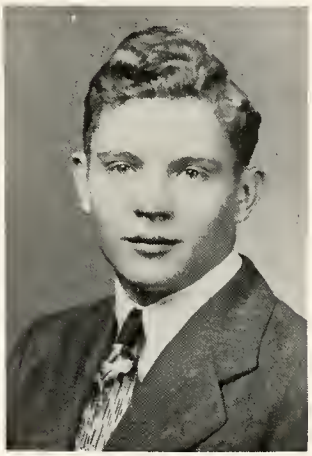

KENNY PARSELL

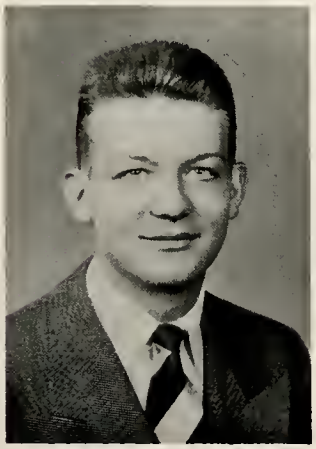

BOB PERRY

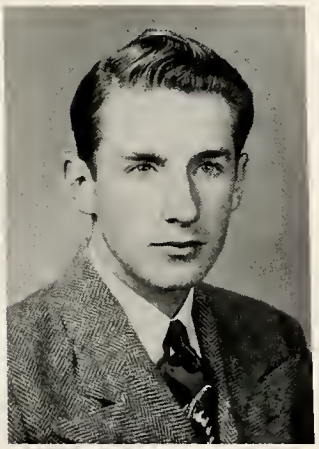

CLAYTON RASP

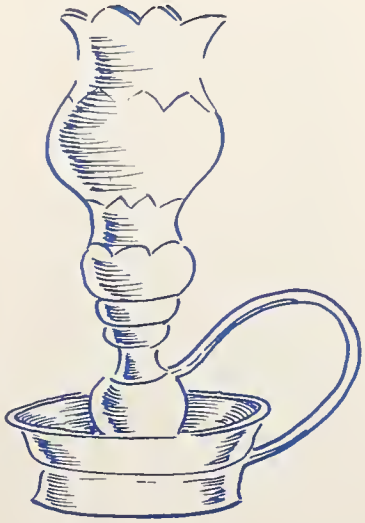

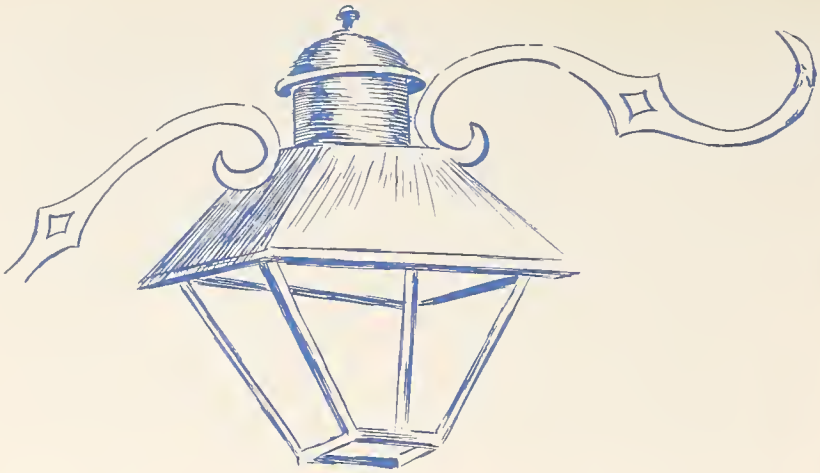

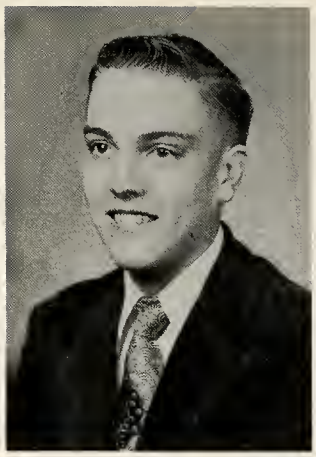

MARVIN REISS

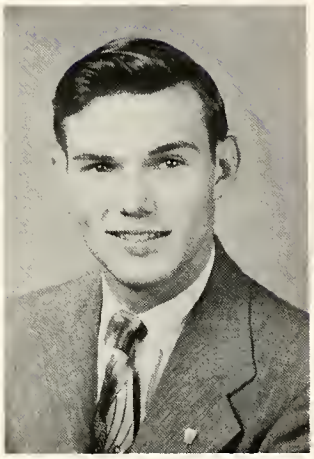

JACK RIGGS

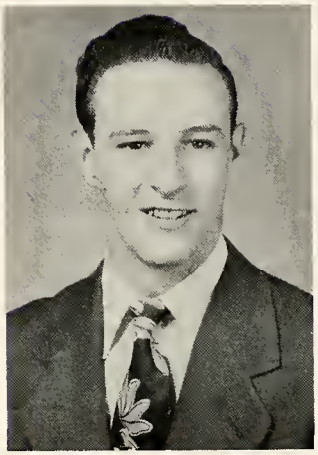

TED RINEHART

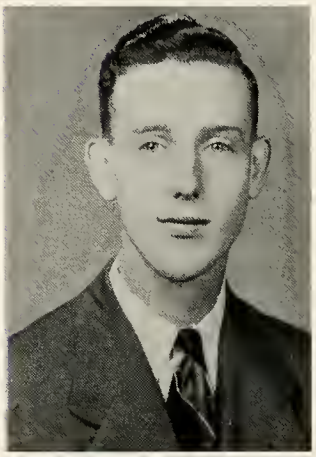

WESLEY ROOSE

JOAN ROUSE

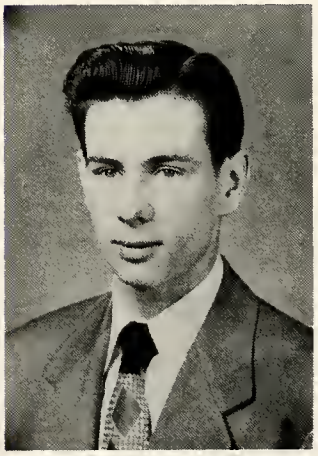

CHARLES SCHMIDT

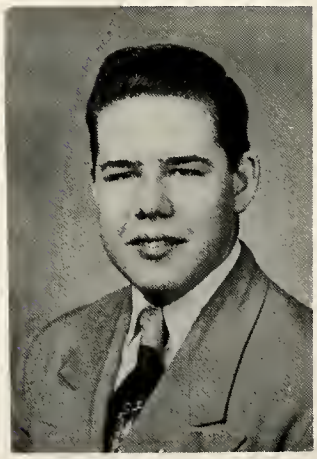

JIM SCHULTZ

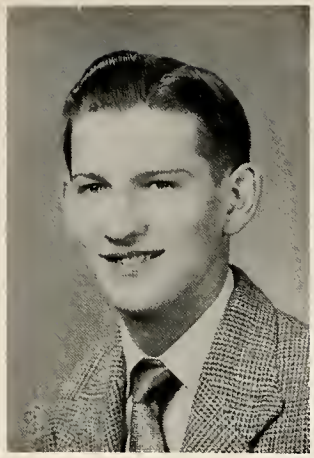

GORDON SCHUTT

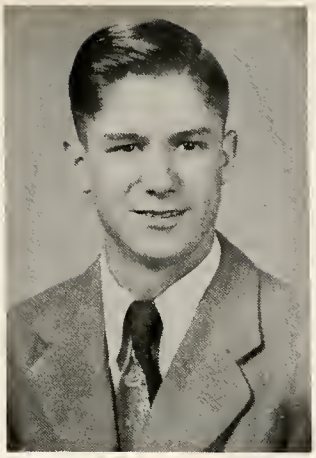

DON SHULTZ

WINIFRED SHULTZ

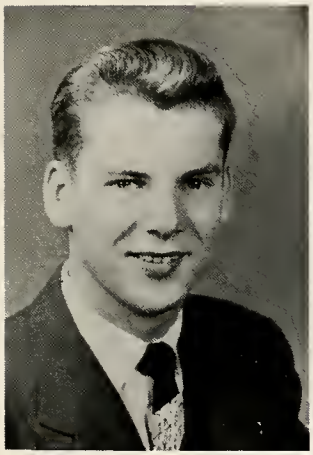

RONALD SHUMAKER

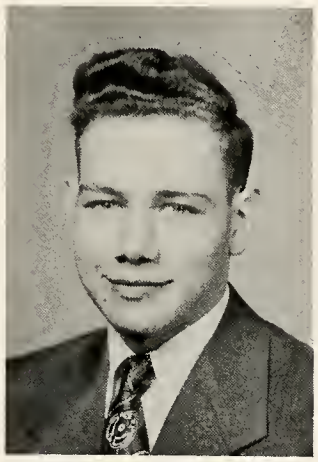

JOE SMITH

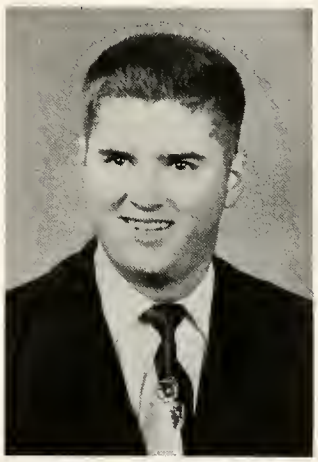

JOHN SMOLIK

PHIL SNYDER

JANICE SOMERS

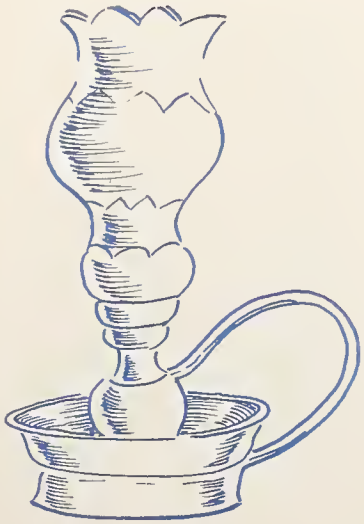

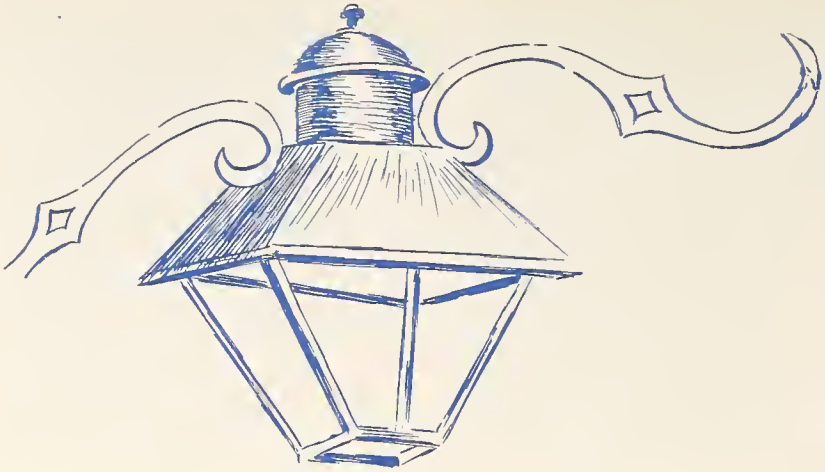

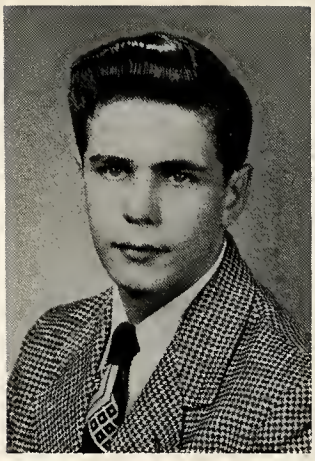

RICHARD STEVE

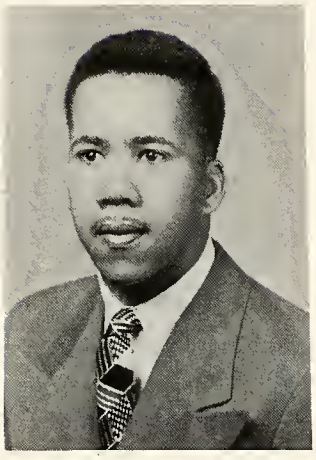

EDWIN STEVENSON

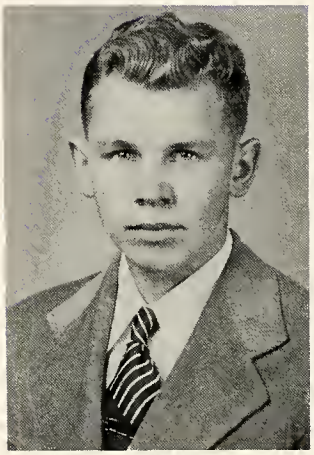

FRANKLIN SZALLAR

BETTY THOMPSON

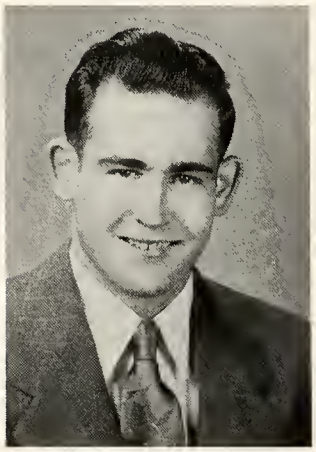

LOWELL TYSON

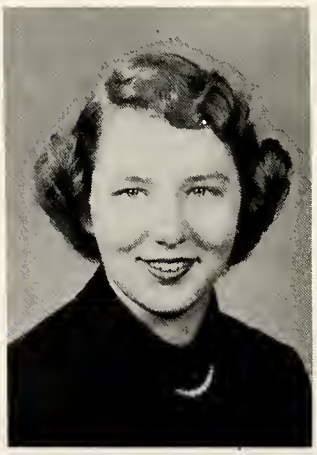

JOSEPHINE WAGNER

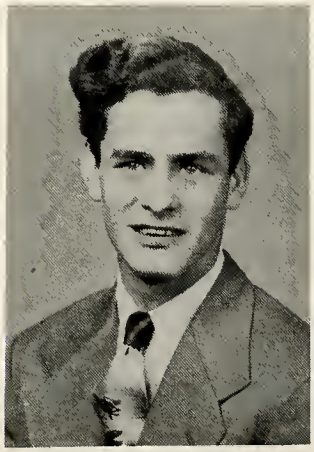

GENE WALTERS

THELMA WEIKER

KAY WILLISON

JANET WOODLAND

BETTY WOODLEY

MARY JANE YATES

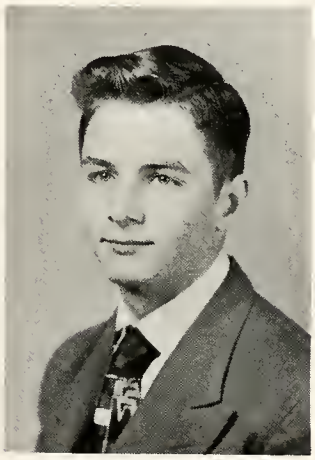

JIM YOCKEY

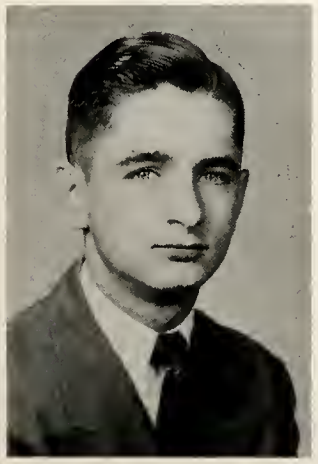

LAYTON YOCKEY

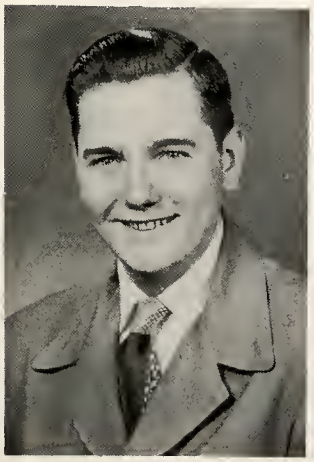

DON YODER

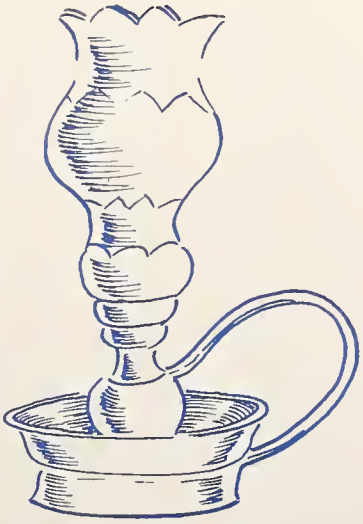

JANICE ZEIGLER

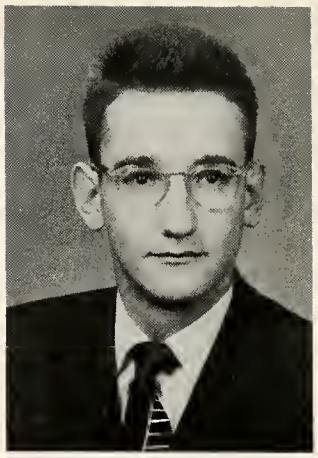

JIM ZEMER

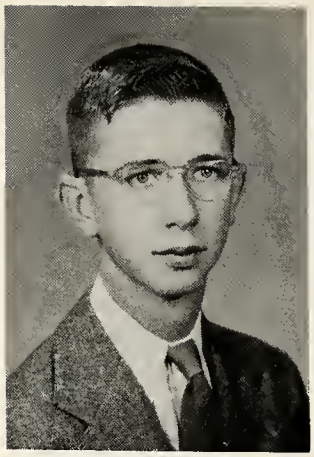

CHARLES ZUELZKE

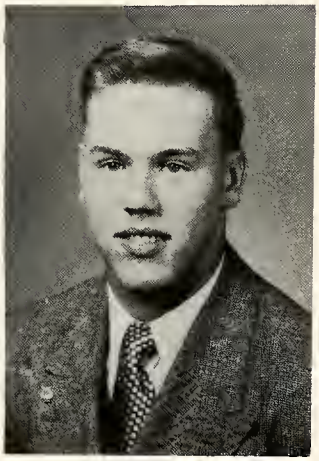

CHARLES ZUMPFT

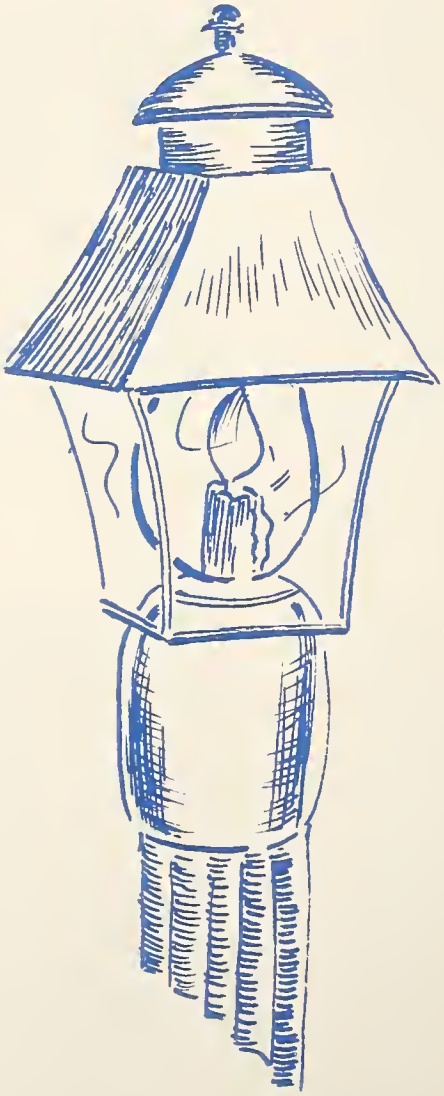

SENIOR AUTOGRAPHS

Winnie Shultz
Mary Jane Yates
Janet Woodland
Thelma Weiker
Nancy Cameron
Lizzette Baker
Joe Bopler
Bob Webster
Jim Oppermann
Gene Decker
Jerry Mills
Robert Basinger
George Burkhart
Pat Baker
Margaret Elder
Roger Rattenstein
Joan Schuster
Jo Claypool
Joe Smith
Gene Watson
Dwane Leathers
Charles Schmidt
Sandra Schutz
Phil Snyder
Ethel Jean Baker
Emil Yockey
Christopher Yockey
Mary Jo Pierson
Fay Ellen Wilson
Bill Marsfield
Don Graber
Jo Wagner
Jim Jones
Carolyn Dillon
Joan Rourke
Shirley Fitzgerald
Jim Crow
Wesley Roose
"Rosie" Hunter
Marvin Peria
Bob Berry
Doris Foust
Pauline Baker
Frank Stallard
Bill Bear
Charles Gruelle
Carol Merritt
Helen Lewis
John T. Smolik
Floyd Bostic

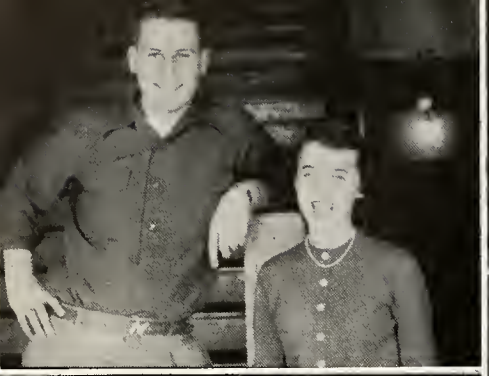

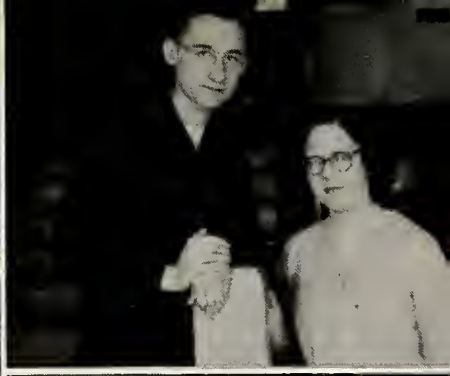

SENIOR PERSONALITIES

Best Personality, Terry Mills, Ruth Davison. **Prettiest Eyes,** Jim Crow, Alice Harris. **Most Bashful,** Floyd DeVore, Carroll Merritt. **Best Smile,** Jim Yockey, Kay Willison. **Biggest Flirt,** George Flechtner, Janice Zeigler. **Most Likely to Succeed,** Bob Koester, Emmalyn Dillion. **Best Actor, (Actress),** Kenny Parsell, Judy Hill. **Most Athletic,** Ronnie Shumaker, Mary Ann Beeson. **Best All-Around Student,** Jim Zemer, Sue Hartman. **Most Musical,** Bill Mansfield, Mary Ann Fruth. **Best Looking,** Bob Basinger, Suzette Baker. **Prettiest Hair,** Bill Beers, Norma Banks. **Best Dancer,** Duane Leathers, Jo Claypool. **Neatest Dresser,** Bob Perry, Marilyn Fox.

FHA

SENIOR ACTIVITIES

Lois Ault
Annual Staff 4
Y-Teens 2, 3, 4
F.H.A. 2, 3, 4
D.E.C.A. 4
Lambda Sigma 4

Henry Babb
Football 1
Projection Club 4
All-School Play 3, 4 Crew
Class Play 3 Crew
One-Act Play 3, 4 Crew
Operetta 3, 4 Crew
Omicron Lambda 3, 4

Ethel Baker
Annual Staff 4
Y-Teens 2, 3, 4
Chorus 3, 4
Glee 3, 4
G.A.A. 2, 3, 4

Pat Baker
Annual Staff 4 Ass't Lit. Ed.
Y-Teens 2, 3, 4
Orchestra 1, 2, 3, 4
Pit Orchestra 4
Chorus 2, 3, 4
Glee 2, 3, 4
All-School Play 3, 4 Crew
Class Play 3 Crew
F.T.A. 2, 3
Lambda Sigma 2, 3, 4

Pauline Baker
Y-Teens 2, 3, 4

Suzette Baker
Annual Staff 4
Y-Teens 2, 3, 4
Journal Staff 3, 4 News Editor 4
Choir 2, 3, 4
Chorus 2, 3, 4
Glee 2, 3, 4
One-Act Play 3
Class Play 3 Crew
F.T.A. 3
Art Club 2, 3
Lambda Sigma 3, 4 Treas. 4

Norma Banks
Y-Teens 2, 3, 4
Chorus 2, 3, 4
G.A.A. 3, 4
D.E.C.A. 4 Vice-Pres.

Bob Basinger
Annual Staff 4 Circulation Ed.
Hi-Y 2, 3, 4 President 2, 3, 4
National Honor 3, 4 Vice-Pres. 4
Chorus 2, 3
Football 1, 2, 4
Track 1
All-School Play 3
Class Play 3
One-Act Play 2, 4
Library Staff 2
Student Council 3
Room Sec'y-Treas. 1
Room Vice-Pres. 2
Room President 3
Radio Work 3

Jere Baxter
Hi-Y 3
Glee 4
Track 2, 3, 4
Student Council 4 Sec'y
Class Sec'y 4

Bill Beers
Annual Staff 4
Hi-Y 2, 3, 4,
Football 1, 2, 3
Basketball 3, 4 Mgr.
Track 1, 2
Wrestling 2
All-School Play 3 Crew
Class Play 3 Crew
D.E.C.A. 4
Student Council 4
Class Treas. 4

Mary Ann Beeson
Annual Staff 4
National Honor 4
Journal Staff 4 Copy Editor
Cheerleader 1, 2, 3, 4
All-School Play 3 Crew
G.A.A. 2, 3, 4
Lambda Sigma 3
Library Staff 3
Room President 1
Business Staff 4
Faculty Assistant 4

Maynard Beigh
Annual Staff 4
Glee 3
D.E.C.A. 4

Beverly Blake
Annual Staff 4
Y-Teens 2, 3, 4
Choir 3, 4
Chorus 2, 3, 4
Glee 2, 3, 4
All-School Play 3 Crew
Class Play 3 Ass't Director
Omicron Lambda 2, 3
Lambda Sigma 2, 3, 4

Floyd Bostic
Annual Staff 4
Projection Club 1, 2, 3, 4 Vice-Pres. 4

Marvelle Brink
Y-Teens 2, 3, 4
Student Nurse 4
G.A.A. 3, 4
Business Staff 4

Jack Burke
Hi-Y 2, 3, 4 Chaplain 3, 4
Football 2, 4 Mgr. 4
Basketball 2, 4
Track 4 Mgr.
Projection Club 2

George Burkhart
Annual Staff 4
Choir 2, 3, 4
Chorus 2
Glee 2, 3
Class Play 3 Crew

Nancy Cameron
Annual Staff 4
Y-Teens 2, 3, 4 Triangle Leader 4
Journal Staff 3, 4
Choir 2, 3, 4
Operetta Cast 4
Chorus 2, 3, 4
Glee 2, 3, 4
Girls' Ensemble 4
All-School Play 3
Class Play 3 Crew
One-Act Play 1, 2, 3
Omicron Lambda 2, 3, 4

Gene Carson
Annual Staff 4

Janet Charles
Annual Staff 4
Y-Teens 2, 3, 4 Triangle Leader 4
Chorus 2, 3
All-School Play 2, 3, 4 Crew
Class Play 3 Crew
One-Act Play 1, 2, 3, 4 Crew
Omicron Lambda 2, 3, 4
Library Staff 1

Shirley Clary
Annual Staff 4
Y-Teens 2, 3, 4
Chorus 2
Class Play 3 Crew
F.H.A. 2, 3, 4 Reporter 3 Treas. 4
Library Staff 3
Art Club 2, 3, 4

Jo Anne Claypool
Annual Staff 4
Y-Teens 2, 3, 4
Journal Staff 2, 3, 4 Exchange Ed. 3
Advertising Ed. 4
Drum Majorette 1, 2, 3, 4
Chorus 2, 3
Omicron Lambda 3, 4 Pres. 4

Jim Crow
Hi-Y 2, 3, 4
National Honor 4
Football 2, 3, 4
Art Club 2, 3, 4
Class Treas. 3

Ruth Davison
Annual Staff 4
Y-Teens 2, 3, 4 Triangle Leader 4
Journal Staff 2, 3, 4 Feature Ed. 4
Choir 2, 3, 4
Chorus 2, 3, 4
Glee 2, 3, 4
Girls' Ensemble 4
One-Act Play 4
Lambda Sigma 2, 3, 4
Room Vice-Pres. 2
Class Sec'y 3

Gene Decker
Projection Club 1, 2, 3, 4
D.E.C.A. 4

SENIOR ACTIVITIES

Floyd Devore
Football 1, 2
Track 1
Wrestling 2, 3

Emmalyn Dillon
Annual Staff 4
Y-Teens 2, 3, 4 Sec'y 4
Choir 2, 3, 4
Chorus 2, 3, 4
Glee 2, 3, 4
Class Play 3 Crew
F.T.A. 3
Lambda Sigma 2, 3, 4
Library Staff 1, 2

Jerry Dillon
Traffic Patrol 2, 3, 4
Gym Ass't 4

Paul Donaldson
Wrestling 3
Traffic Patrol 3

Karal Earlie
Y-Teens 2, 3, 4
G.A.A. 3, 4
Class Play 3 Crew
Business Staff 4

Margaret Elsea
Y-Teens 2, 3, 4
G.A.A. 3, 4

George Flechtner
Annual Staff 4
Hi-Y 2, 3, 4
Wrestling 2
One-Act Play 1, 4 Crew
Student Council 1
Room President 1
Room Vice-Pres. 2, 3

Doris Fout
Y-Teens 2, 3, 4
Cafeteria Staff 3
Class Play 3 Crew
F.H.A. 2, 3, 4
D.E.C.A. 4
Library Staff 3

Marilyn Fox
Annual Staff 4
Y-Teens 2, 3, 4 Pres. 4
National Honor 4
Journal Staff 2, 3, 4 Cir. Mgr. 4
All-School Play 3 Crew
Class Play 3 Crew
F.T.A. 3
Art Club 2
Lambda Sigma 3, 4 Vice-Pres. 4
Library Staff 3

Mary Ann Fruth
Annual Staff 4
Y-Teens 2, 3, 4 Triangle Leader 4
National Honor 4
Journal Staff 3, 4 Editor 4
Band 1, 2, 3, 4
Orchestra 1, 2, 3, 4
Pep Band 2, 3, 4
Pit Orchestra 2, 3, 4
Flute Trio 3, 4
Flute Quartet 1, 2
Choir 2, 3, 4
Chorus 2, 3, 4
Glee 2, 3, 4
All-School Play 3 Crew 2, 4
Class Play 3
One-Act Play 3 Crew Director 4
F.T.A. 3
Omicron Lambda 2, 3, 4 Vice-Pres. 4

Don Graber
Annual Staff 4
Projection Club 1, 2, 3, 4 Sec'y 3, 4
D.E.C.A. 4 Sec'y

Alice Harris
Annual Staff 4
All-School Play 3 Crew
Class Play 3 Crew
G.A.A. 2, 3, 4 Pres. 4
Art Club 3, 4 Sec'y 3

Sue Hartman
Annual Staff 4 Editor
Y-Teens 2, 3, 4 Triangle Leader 4
National Honor 4
Journal Staff 2, 3, 4 News Ed. 3 Feature Ed. 4
Marching Band 1
Choir 3, 4
Chorus 2, 3, 4
Glee 2, 3, 4
All-School Play 1 Crew
Class Play 3
One-Act Play 1, 2, 3
F.T.A. 2, 3
Art Club 1, 2, 3
Lambda Sigma 2, 3, 4
Room Sec'y-Treas. 1

Jane Hathaway
Y-Teens 2, 3, 4
F.H.A. 2, 3, 4
D.E.C.A. 4
Lambda Sigma 4

Shirley Hengsteler
Annual Staff 4 Business Mgr.
Y-Teens 3, 4
Operetta 3, 4 Crew
All-School Play 3, 4 Crew
Class Play 3 Crew
One-Act Play 3, 4 Crew
Omicron Lambda 3, 4

Nancy Herbert
Annual Staff 4
Y-Teens 2, 3, 4
Class Play 3 Crew
Lambda Sigma 2, 3, 4 Pres. 4
Library Staff 2

Judy Hill
Annual Staff 4
Y-Teens 2, 3, 4
National Honor 4
Journal Staff 2, 3, 4 News Ed. 4
Marching Band 1
Choir 2, 3, 4
Operetta Cast 3, 4
Chorus 2, 3. 4
Glee 2, 3, 4
Girls' Ensemble 4
All-School Play 3
Class Play 3
One-Act Play 3 Director 4
Omicron Lambda 2, 3, 4
Student Council 1
Room President 1

Bob Hill

Gloria Horner
Annual Staff 4
Y-Teens 4
Cafeteria Staff 3
One-Act Play 4
Lambda Sigma 1
Library Staff 1

Ora Lynn Hoschar
Y-Teens 4
Class Play 3 Crew
One-Act Play 3 Crew
D.E.C.A. 4
Library Staff 3, 4

Roger Hottenstein
Band 1, 2, 3
Football 1, 2, 3, 4

Rose Hunker
Annual Staff 4
Y-Teens 2, 3, 4
Chorus 2
All-School Play 3
Class Play 3 Crew
F.H.A. 2, 3, 4 Sec'y 4

Roland Hutchins
Hi-Y 2, 3, 4
Football 1, 2, 3, 4
Track 1

Joe Kinshaw
Annual Staff 4
Hi-Y 2, 3, 4
Journal Staff 4
Chorus 2
Football 1, 2, 3, 4
Basketball 1, 3
Track 2, 3, 4
All-School Play 3
Class Play 3 Crew

Bob Koester
Annual Staff 4 Lit. Ed.
Hi-Y 2, 3, 4
National Honor 3, 4
Band 1, 2, 3, 4 Vice-Pres. 4
Orchestra 1, 2, 3, 4
Pep Band 1, 2, 3, 4
Pit Orchestra 1, 2
Dance Band 4
Dixieland Band 4
Dutch Band 3, 4
Clarinet Quartet 1, 2, 3, 4
Choir 2, 3
Chorus 2, 3
Glee 2, 3
All-School Play 3, 4
Class Play 3
One-Act Play 3 Director 4
Omicron Lambda 4

SENIOR ACTIVITIES

Marion Kooken
Y-Teens 2, 3, 4
Choir 2, 3, 4
Chorus 2, 3, 4
Glee 2, 3, 4
Library Staff 4

Jim Lambright
Traffic Patrol 3, 4
Projection Club 4

Gene Law
Hi-Y 3, 4
Football 2, 3, 4
Wrestling 2, 3

Duane Leathers
Annual Staff 4
Hi-Y 2, 3, 4
Journal Staff 4
Band 1, 2, 3
Orchestra 3
Track 2, 3
Projection Club 3, 4
All-School Play 3 Crew 4
Class Play 3
One-Act Play 4 Crew
Omicron Lambda 4
Parliamentarian

Helen Lewis
Annual Staff 4
Y-Teens 2, 3, 4
Chorus 2
One-Act Play 2 Crew
Class Play 3 Crew
F.H.A. 2, 3, 4 Pres. 4
Library Staff 3

Bill Mansfield
Journal Staff 3
Band 1, 2, 3, 4
Orchestra 3, 4
Choir 2, 3, 4 Accom. 3, 4
Operetta Accom. 3, 4
Chorus 2, 3, 4 Accom. 3, 4
Glee 2, 3, 4 Accom. 2, 3, 4
All-School Play 4 Crew 3
Class Play 3
Omicron Lambda 3, 4

Roger May
Annual Staff 4
All-School Play 4 Crew
Class Play 3 Crew
One-Act Play 4 Crew
Art Club 2, 3, 4
Omicron Lambda 3 Vice-Pres.
Library Staff 4

John Mergenthaler
Traffic Patrol 4

Carol Merritt
Annual Staff 4
Y-Teens 2, 3, 4
Student Nurse 4
Lambda Sigma 4
Library Staff 4

Ronald Might
Hi-Y 2, 3, 4
Traffic Patro' 3
All-School Play 3, 4 Crew
Class Play 3 Crew
One-Act Play 3, 4 Crew
Omicron Lambda 4

Terry Mills
Annual Staff 4
Hi-Y 2, 3, 4 Chaplain 2
National Honor 3, 4
Choir 2, 3, 4
Operetta Cast 3, 4
Chorus 2, 3, 4
Glee 2, 3, 4
Boys' Octette 3, 4
Football 1, 2, 3, 4
Track 1, 2
Class Play 3
One-Act Play 1, 3
Student Council 1, 2
Room President 1, 2
Room Vice-Pres. 3

Cathie Myers
Y-Teens 1, 2
Class Play 3 Student Director
D.E.C.A. 4 Sec'y
Art Club 3, 4
Omicron Lambda 2, 3, 4
Library Staff 1
Student Council 4
Room Sec'y-Treas. 1
Class Treas. 4

Ruth Newlove
All-School Play 4 Student Director
Class Play 3

Jim Opperman
Annual Staff 4
Football 1, 2, 3, 4
All-School Play 3

Henrietta Page
Annual Staff 4
Y-Teens 2, 3, 4
G.A.A. 2, 3, 4
Lambda Sigma 4

Kenny Parsell
Annual Staff 4
Hi-Y 2, 3, 4
Band 1, 2, 3, 4 Pres. 4
Orchestra 2, 3, 4
Chorus 2, 3, 4
Traffic Patrol 2, 3, 4 Captain 4
All-School Play 3, 4
Class Play 3
One-Act Play 4 Director
Omicron Lambda 4
Student Council 4 Vice-Pres.
Class Vice-Pres. 3, 4

Bob Perry
Annual Staff 4 Cir. Ed.
Hi-Y 2, 3, 4
National Honor 4
Band 1, 2
Choir 2, 3, 4
Chorus 2, 3, 4
Glee 2, 3, 4
Football 2, 3
Basketball 1, 2, 3, 4
Track 1, 2, 3, 4
Projection Club 4
Class Play 3
One-Act Play 2 Crew
Student Council 1, 3
Room President 1, 3

Clayton Rasp
All-School Play 3
Class Play 3
Omicron Lambda 3

Marvin Reiss
National Honor 4
Band 1, 2, 3, 4
Orchestra 4
Library Staff 4
Student Council 4 Pres.

Jack Riggs
Hi-Y 3, 4
National Honor 3, 4
Football 1
Class Play 3 Crew
F.T.A. 2
Art Club 1, 2, 3
Omicron Lambda 3
Student Council 3, 4
Room Vice-Pres. 2
Class President 3, 4

Ted Rinehart
Cafeteria Staff 1, 2

Wesley Roose
Annual Staff 4
Chorus 2, 3, 4
Glee 2, 3, 4
Cafeteria Staff 4

Joan Rouse
Annual Staff 4
Y-Teens 2, 3, 4
Choir 2, 3, 4
Chorus 2, 3, 4
Glee 2, 3, 4
G.A.A. 2, 3, 4
Omicron Lambda 3, 4
All-School Play 3 Crew
Room Sec'y-Treas. 2
Faculty Assistant 4

Charles Schmidt
Annual Staff 4
Hi-Y 2, 3, 4
Choir 2, 3, 4
Glee 2, 3, 4
Boys' Octette 4
Football 1, 2, 3, 4
Basketball 1, 2
Projection Club 2, 3, 4
All-School Play 3 Crew
Class Play 3 Crew
Student Council 2
Room President 2

Jim Schultz
Choir 2, 3, 4
Operetta Cast 2
Chorus 2, 3, 4
Glee 2, 3, 4
Football 1, 2
D.E.C.A. 4

Gordon Schutt
Annual Staff 4
Hi-Y 2, 3, 4
Choir 4
Chorus 2, 3, 4
Glee 2, 3, 4
Football 2
Basketball 1, 2, 3

SENIOR ACTIVITIES

Don Shultz
Projection Club 3
All-School Play 1 Crew
Library Staff 1

Winifred Shultz
Annual Staff 4
Y-Teens 2, 3
All-School Play 3 Crew
Class Play 3 Crew
G.A.A. 2, 3, 4
Lambda Sigma 4
Library Staff 4

Ronald Shumaker
Hi-Y 2
Football 1
Basketball 1, 2, 3, 4

Joe Smith
Traffic Patrol 2, 3, 4

John Smolik
Football 3
Track 2
All-School Play 3

Phil Snyder
Annual Staff 4
Band 1, 2, 3, 4
Orchestra 3
Pep Band 3, 4
Brass Sextet 3, 4
Choir 2, 3, 4
Chorus 2, 3, 4
Glee 2, 3, 4
All-School Play 4
D.E.C.A. 4

Janice Somers
Y-Teens 2, 3, 4
Chorus 2, 3, 4
Glee 2, 3, 4
Lambda Sigma 3, 4

Rickey Steve
Football 2 Mgr.
Basketball 1 Mgr.
Traffic Patrol 2, 3, 4

Eddie Stevenson
Annual Staff 4
Football 1, 2, 3
Track 2, 3
Student Council 1
Room President 1

Frank Szaller
Traffic Patrol 4

Betty Thompson
Annual Staff 4
Y-Teens 2, 3, 4
All-School Play 4 Crew
Operetta 3, 4 Crew
Class Play 3 Crew
One-Act Play 4 Crew
F.H.A. 2, 3, 4
Library Staff 3

Lowell Tyson
Football 1, 2, 3, 4
Track 1, 2

Jo Wagner
Y-Teens 2, 3, 4 Treas. 4
Cafeteria Staff 1, 2, 3
All-School Play 3 Crew
Operetta 3 Crew
Class Play 3 Crew
G.A.A. 2, 3, 4
D.E.C.A. 2, 3, 4

Gene Walters
D.E.C.A. 4

Thelma Weiker
D.E.C.A. 4

Kay Willison
Annual Staff 4
Y-Teens 2
National Honor 4
Journal Staff 2, 3
Cheerleader 1, 2, 3, 4
All-School Play 3 Crew
Class Play 3
G.A.A. 2, 3, 4 Vice-Pres. 4
Lambda Sigma 3
Library Staff 2, 3
Room Sec'y-Treas. 1
Room Vice-Pres. 2, 3
Faculty Assistant

Janet Woodland
Y-Teens 2, 3, 4
Chorus 2, 3
Cafeteria Staff 3, 4
G.A.A. 2, 3, 4
D.E.C.A. 4

Betty Woodley
Annual Staff 4
Y-Teens 2, 3, 4 Triangle Leader 4
Choir 3, 4
Chorus 2, 3, 4
Glee 2, 3, 4
G.A.A. 2, 3, 4
Library Staff 3

Mary Jane Yates
Annual Staff 4
Y-Teens 2, 3
Student Nurse 4
F.H.A. 2, 3, 4

Jim Yockey
Hi-Y 2
Football 1, 2, 3 Mgr.
Basketball 2, 3, 4
D.E.C.A. 4

Layton Yockey
Journal Staff 3
Football 1 Mgr.
Traffic Patrol 3

Don Yoder
Choir 4
Chorus 3, 4
Glee 2, 3, 4
Traffic Patrol 2, 3, 4
D.E.C.A. 4

Jim Zemer
Annual Staff 4 Editor
Hi-Y 2, 3, 4 Vice-Pres. 2
National Honor 3, 4 Pres. 4
Journal Staff 2
Choir 2, 3, 4 Pres. 4
Operetta Cast 3
Chorus 2, 3, 4
Glee 2, 3, 4
Boys Octette 4
Basketball 1, 2
Track 1, 2
Projection Club 3, 4 Pres. 4
All-School Play 3
One-Act Play 2
Radio Work 3

Janice Zeigler
Annual Staff 4 Ass't Bus. Mgr.
Y-Teens 2, 3, 4
National Honor 4
Journal Staff 3, 4 Editor 4
Chorus 2, 3, 4
Student Nurse 3, 4
All-School Play 3, 4 Crew
Class Play 3 Crew
One-Act Play 3, 4 Crew
Omicron Lambda 2, 3, 4 Treas. 4
Library Staff 2, 3
Faculty Assistant 4

Charles Zuelzke
Hi-Y 2, 3, 4
Chorus 2, 3

Charles Zumpft
Annual Staff 4
Hi-Y 2, 3, 4 Sec'y 2, 3, 4
National Honor 3, 4 Sec'y-Treas. 4
Band 1, 2, 3, 4 Sec'y-Treas. 4
Orchestra 1, 2, 3, 4
Pep Band 1, 2, 3, 4
Pit Orchestra 1, 2, 3, 4
Dutch Band 3, 4
Violin Trio 2, 3
Brass Sextet 4
Choir 2, 3, 4
Operetta Cast 3, 4
Chorus 2, 3, 4
Glee 2, 3, 4
Boys' Octette 3, 4
Football 3, 4
Class Play 3
One-Act Play 1, 4

TAIL LIGHTS

Today you only reflect the glories,
Of headlights glaring in the night
But one day soon your turn will come
And yours will be the triumphs bright.

JUNIORS

JUNIOR CLASS OFFICERS

President ..... Jack Gregory
V. President ..... Jim Murphy
Secretary ..... Alice Brown
Treasurer ..... Joe Porter

HOMEROOM PRESIDENTS

Bill Bruggemann, Joe Kisabeth, Jim Murphy, John Twells, Dick Tate

The class of '52 have come a long way since they were "scared seventh graders." Their always-present interest in scholastic things, music, and other extra-curricular activities has easily made them a class that the sophomores may watch and imitate.

The class of 1951 leave the spotlight behind and invite the class of 1952 to shine brightly.

Ken Adler, Ronnie Angles,
Nancy Adams, Sharon Anderson

Jerry Bauer, Chuck Bauman,
Carolyn Banks, Selma Beers

Tom Billiard, Joyce Bise
Jane Bender, Edna Boas

Ray Burk, Franklin Boucher,
Betty Brant, Barbara Burdett

Bill Bruggemann, Bob Bullock,
Norma Brookman, Alice Brown

Dick Clark, Dave Carr,
Jean Burkhart
Shirley Carter

Don Coburn, Dick Conley,
Sally Colavecchio, Carol Colwell

Ron Cooper, Arthur Cousin,
Darlyn Crawford, Lou Creeger

Clair Dible, Bill Dauterman,
Lois Devore, Dallas Dauterman

George Dyer, Roger Doe, Joan Dicken, Lloyd Doe

Louanne Evans, Judy Fletcher, Cheryl Firestine, Sally Fetro

Helen Flowers, Lee Ann Graham, Shirley Goodale, Ella Floyd

Jack Gregory, Stuart Gair, Marlene Greene, William Godlove

Paul Hachney, Bill Hattendorf, Carl Haase, Bob Harrington

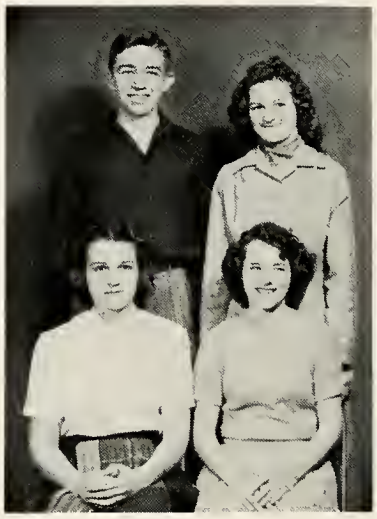

Gene Hessey, Evidine Hoschar, Joellen Hiser, Peggy Harris

Ralph Hull, Earl Hummel, Pat Hoyer, Jo Jackman

Bernard Jackson, Robert Johnson, Pauline Jackson, Dean Kinney

Sallie Leuck, Joe Kisabeth, Mary Krouse, Carol Lanning

Jim Lucius, John Machir, Ronald Loe, Charles Lowery

Melvin Manecke, Jayne McFadden, Nancy McArthur, Mary Lou Miller

Jim Murphy, Clark Miller, Helen Miller, Bill Miller

Marilyn Nordlund, Margie Niswander
Donna Neihirk, Pat Newhouse

Ida Peeler, Carl Peggs
LaDeana Page, Marcia Paine

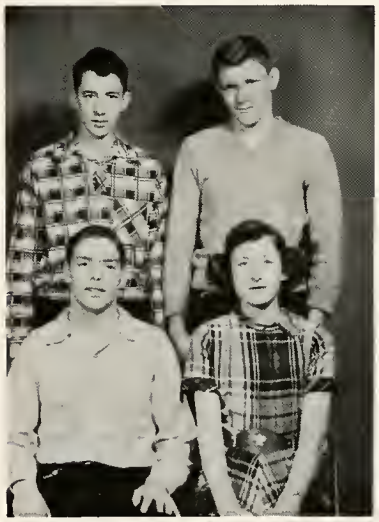

Tom Rathburn, John Post, Joe Porter, Nettie Rasp

Roger Reinhard, Melvin Reynolds, John Ed Richards, Kenny Rausch

Nancy Scheidhauer, Jean Singleton,
Pat Schaeffer, Leota Risser

Eugene Smith, E. D. Souder, Don Searles, Don Spangler

Stuart Stearns, Rodney Sullivan, Dick Sprow, Duane Stroman

Dick Tate, Don Thrailkill, Ed Stuckey, Gary Thompson

Nancy Thompson, Phyllis Thomas, Rosalie Thompson, Pat Thompson

Lewis Wade, John Twells, Rachel Van Tassel, Dorothy Wagoner

Nana Walker, Dick Wilcox, Jannie Wagner, Anna Weiker

Joy Williams, Rena Zimmerman, Janet Zimmerman, Helen Zuern

Tom Matz, Jack Smith, Bob Daughtery, Frank Pittenger

Barbara Barnes, Bob True, Betty Hiser, Joyce Hicks

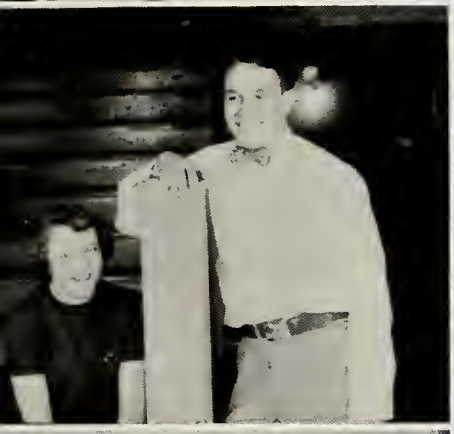
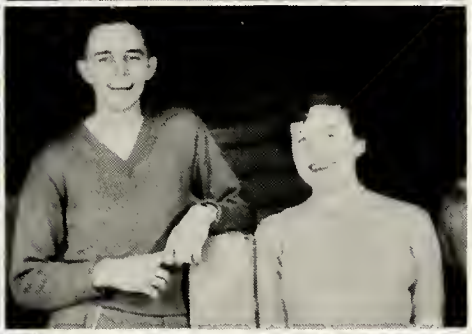

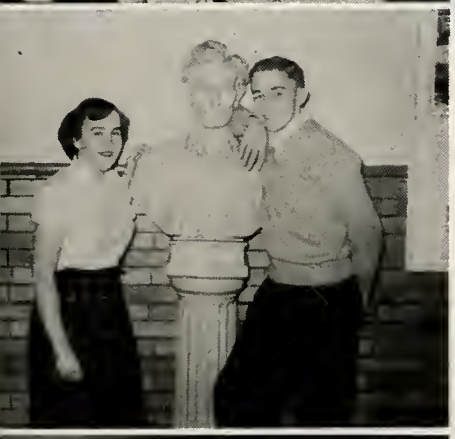

JUNIOR PERSONALITIES

Most Musical, Jack Gregory, Joan Dicken. **Neatest Dresser,** Dick Wilcox, Janet Zimmerman. **Cutest Smile,** Stu Gair, Nadine Matthews. **Best Personality,** Gene Hessey, Jannie Wagner. **Best Dancer,** Clark Miller, Sharon Anderson. **Best Looking,** Duane Stroman, Barbara Barnes. **Prettiest Hair,** Bob True, Lee Ann Graham. **Best Actor, (Actress),** Dave Carr, Alice Brown. **Prettiest Eyes,** Jim Murphy, Ida Peeler. **Most Bashful,** Stu Stearns, Carol Colwell. **Best All-Round Student,** John Twells, Marcia Paine. **Most Likely to Succeed,** Bill Bruggemann, Joyce Hicks. **Biggest Flirt,** Joe Kisabeth, Jayne McFadden. **Most Athletic,** Dick Tate, Jo Ellen Hiser.

SOPHOMORES

HOMEROOM PRESIDENTS
S. Mansfield, J. Ewing, J. Johnson, D. Zuern.

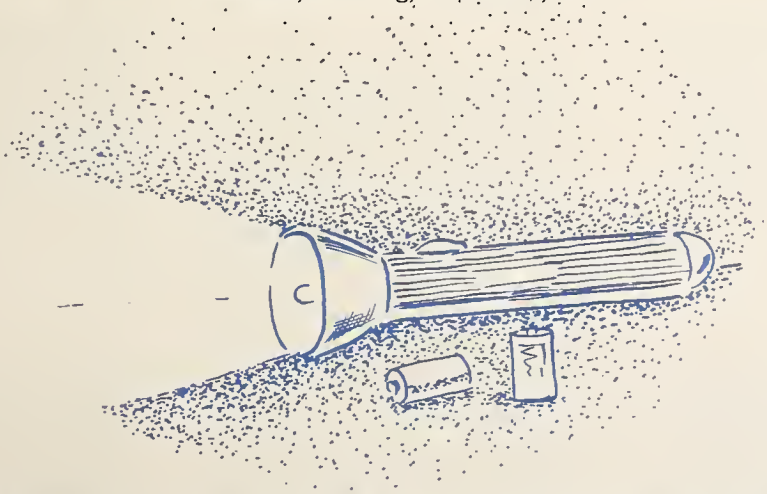

The class of '53 have shown the rest of us that they really do possess the ability and initiative to handle the many responsibilities that will be placed upon them next year as Juniors. This was the year for them to actually get into the senior high school curriculum. Remember the initiations, choir activities, and so many other organizations in which they gained membership? Good luck and keep up the good work.

Tom Arwood, Jim Abel, Danny Babb, Irene Ault, Shirley Anderson

Keith Broka, Rex Boyd, Jethro Burch, Shirley Burkhart, Marilyn Clary

Barbara Bauman, Arlene Beigh, Marjorie Barber, Joy Barchlett, Betty Bomer

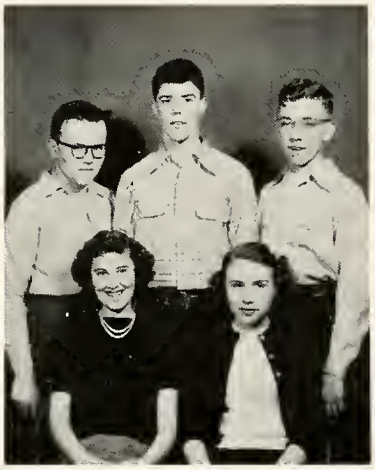

Vernon Cobb, Jack Dauterman, Dick Dalton, Shelometh Corl, Nancy Crow

Mary Jo Erbland, Roger Ferguson, Sue Fleming, Jo Ann Evers, Mary Jean Fittro

John Eckert, Duane Drake, Gary Echelberry, Jeannie Davis, Walta Dillon

Betty Fox, Gordon Gear, Barbara Fletcher, Nelma Glenn, Nova Glenn

Melvin Groves, Dick Greek, Fritz Glaser, Skeeter Gary, Barbara Harper

Verne Purkey, James Ramsey, Ronald Pittenger, Dennis Reeves, Ann Porter

Lorna Shultz, Rudy Schoendorff, Carl Shultz, Pat Smith, Marlene Schnitzler

Jim Rowan, Ken Russell, Dick Reiss, Julia Richard, Richard Rothgeb

Marion Simpson, David Snyder, Dave Spooner, Jerry Steinman, Pat Soals

Pete Turk, Charlene Vogel, Tony Vitt, Barbara Wagner, Shirley Vitt

Jim Tucker, Jo Stout, Jim Swinehart, Jeanette Tunks, Marilyn Stewart

Jo Lynn Watts, Craig Willis, Mary Wells, Shirley Widmer, Jo Anne Wyans

Sheridan Zimmerman, Al Zeigler, Duane Zuern

Jack Harris, Martha Henry, Bob Hauser, Donna Haynes, Shirley Hemrick

Richard Hiser, Jim Johnson, Edwin Jones, Betty Jordan, Emma Hill

Norman Knisely, Audrey Kranz, Dick Keckler, Mary Keckler, Kay Keiffer

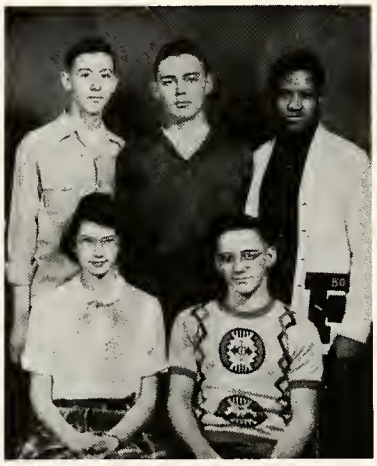

Nathan Krupp, Don Little, Lacy Lawson, Karen Lockhart, Jim Lowery

James Doll, Ronald Griffin, Les Crosley, Douglas Boster, Bob Etzinger, Bertram Bryant

Larry McCafferty, Harrold McClellan, John McLaughlin, Bill Lyons, Shirley Mansfield

Don Mompher, Dick Miller, Norma Merritt, Judy Molter, Marilyn Miller

Fairy Nusser, Bud Niswander, Carolyn Peltier, Janice Mosier, Jane Morgan

Sylvia Sylvester, Florence Groves, Bill Lord, Jim Ewing

FRESHMEN

FRESHMEN HOMEROOM PRESIDENTS
J. Wetherill, B. Emmert, J. Slosser, C. Luman, J. Housley, N. Swain, M. Beers.

The courage, leadership, and cooperation that the Freshmen have shown during the first year will, without doubt, prove to be an extremely valuable asset in their many senior high activities.

Their next three years will be filled with many more opportunities to become well known.

Don Althauser, Jim Arwood, Ed Balsat, Marlene Aungst, Joyce Banks, Beverly Allison

Charles Beamer, Marilyn Beers, Richard Beach, Sandra Bauman, Carolyn Bauman, Marlyn Beck

Lowell Caldwell, Gerald Berry, Eddie Bradner, Barbara Boyd, Edward Burk, Lela Burch

Ronald Cole, Floyd Cole, David Cole, Gwen Carrel, Bernice Crawford, Donna Crawford

Roger David, Carol Disler, Duane Davies, Ella Davison, Viola De Vore, Wanda De Vore

Bill Emmert, David Fillhart, Bill Dye, Marilyn Doe, Margaret Fittro, Jim Fleming

Marilyn Foster, Sharon Frankenfield, Sue Gair, Hazel Floyd, Darlene Fruth, Marilyn Fraver

Eddie Gardner, Bob Goddard, Don Gregory, Barbara Geiger, Donna Gingerick, Miriam Groves

Max Groves, Claire Hanley, Roger Harris, Donna Haase, Beverly Hade, Lois Hale

Jack Haws, Dean Hartman, Wanetta Hirsch, Janet Hicks, Caroline Hill, Jeanette Hoffman

Gary Hollenbaugh, Larry Hollenbaugh, David Hottenstein, Ruth Hottenstein, Jack Housley, Mary Lee Holloway

Ralph Huff, Bill Keckler, Robert Hunker, Jim Johnson, LaFaun Keckler, Bernard Kinney

Melvin Leedy, Hubert Landers, Jerry Leeson, Joyce Kissling, Ethel Kranz, Sharon Lanning

Bill Lind, Anna Lewallen, Dean Little, Linda Luckey, Betty Leininger, Jo Anne McClellan

David Mc Clung, Bill Messenger, John McIntyre, Janet Marks, Ann McDonel, Peggy Ann Merrell

George Moore, Bill Mompher, David Overmire, Carol Miller, Norma Miller, Lila Ogle

Georgia Pholman, Barbara Phipps, Bill Pullom, Barbara Phillips, Lenore Prowant, Sally Painter

Bill Ramsey, Ranny Reinhard, Bob Radcliff, Phyllis Rader, Carol Restemyer, Marvalene Reynolds

Marlene Schell, Clair Rose, Frank Scott, Patty Rhoad, Ruthann Ridge, Mary Riser

John Slosser, Gene Shatzer, Donnie Senn, Dorothy Smith, Bill Smith, Wilma Sheridan

Gary Snyder, Bob Statler, Lowell Souder, John Snider, Dick Smith, Howard Smith

Janet Stearns, Ray Stein, Alberta Stone, Barbara Statler, Carol Statler, Mary Stevenson

Richard Stover, Albert Thomas, Donald Szallar, Nancy Swaim, Arlene Stout, Sandra Swartz

Alfred Thomas, Pat Thornton, Wesley True, Luberta Treadwell, Dean Thompson, Katie Trumpler

Jim Ward, Walter Turner, Jesse Tucker, Dorothy Tucker, Carol Vogel, Doris Underwood

Jan Wetherill, Barbara Williams, Jim Woodland, Alice Weber, Betty Wentz, Nancy Wendt

Ervin Woodruff, Earl Zender, Shirley Yoder, Wilbur Zimmerman

Jack Jackman, Shirley Koons, Charles Jordan, Sharon Harris, Carol Jo Smith, Olive Brant

SEVENTH AND EIGHTH

SEVENTH AND EIGHTH GRADE HOMEROOM PRESIDENTS
FIRST ROW: B. Beil, P. Luman, E. Gregory, K. Beamer.
SECOND ROW: L. Swihart, L. Gerlinger, C. Jackson, D. Pelton, B. Radcliff, D. Earlie.

SEVENTH GRADE

They're just finishing the first lap on their long journey through the hallowed halls of F. H. S. Many wonderful times will come their way. They should make the most of them, as these will be the best years of their lives. We, the class of '51', wish them the best of luck and hope they have as many good times and memories as we have had.

EIGHTH GRADE

The eighth grade is one more step to the spotlight. It is hard work, but the eighth graders are studying hard and are obtaining all the knowledge they can. It's up to them to make the most of all their opportunities and with their spirit and energy, they surely will succeed.

EIGHTH GRADE

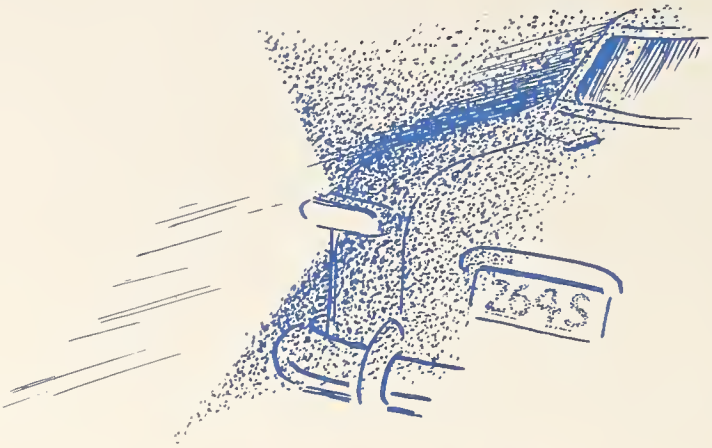

FIRST ROW: C. Gamble, S. Hendricks, J. Rinehart, K. Harley, C. Young, D. Thompson, D. Freese, J. Lambright, J. Williams, J. Clinger
SECOND ROW: W. Cook, D. Hoffman, C. Bower, D. Aungst, S. Guthrie, L. Tunks, J. Etzinger, B. Radcliff, D. Rothgeb
THIRD ROW: M. White, L. Wetherill, W. Smith, T. Good, E. Young, D. Riser, H. Stearns, P. Myers, F. Eatherton

FIRST ROW: S. Wyans, S. Bender, N. Fruth, D. Manecke, S. Mullin, P. Wentz, S. Radcliff, S. Stone, A. Harrison, F. Gamby
SECOND ROW: J. Lozier, C. Adams, M. Welshmer, K. Beamer, H. Erbland, B. Davison, K. Hiser, B. Oliver, K. Smith, J. Cook
THIRD ROW: J. Lambright, J. Gonyer, J. Runion, D. Doe, J. Stevens, R. Jackson, D. Frankfather, D. Cameron, J. Bond

FIRST ROW: M. Gardner, D. Peeler, L. Yates, N. Sanders, V. Guthrie, M. Moore, E. Evers, J. Page, G. Snyder
SECOND ROW: A. Netzel, L. Cobb, B. Lewallen, H. Dunfee, C. Price, A. Johnson, R. Marker, J. Baird, H. Corl, E. Horner
THIRD ROW: R. Snider, J. Rees, R. Goodale, J. Graves, D. Stoddard, D. Vogel, J. Stewart, D. Earlie, M. Werner

FIRST ROW: E. Wagner, V. Hill, W. Niswender, S. Gobel, P. Burdett, A. Walker, M. Walsh, J. Thomas, J. Gwiner
SECOND ROW: J. Roper, J. Losey, R. Weiker, C. Dunn, J. Hull, P. Long, S. Stocker, D. Pelton, M. Drake, D. Niswender
THIRD ROW: M. Eatherton, D. Baker, J. Mills, B. Wollam, B. Vitt, C. Banks, R. McCubbin, L. Stewart

FIRST ROW: M. Davis, N. Burkhart, J. Elsea, J. Clark, J. Koons, J. Purdy, M. Durst, B. Lord, C. Creeger
SECOND ROW: D. Saliers, D. Pierce, A. Smith, J. Stewart, C. Fisher, A. Dauterman, M. Dicken, J. Conley
THIRD ROW: G. Cockrell, B. King, G. Bollinger, J. Conley, D. Hauser, B. Shaw, J. McClung, C. Jackson
FOURTH ROW: M. Richards, D. Fruth, D. Morgan, D. Hill, R. Fry, G. Dieterle, D. Gillespie

SEVENTH GRADE

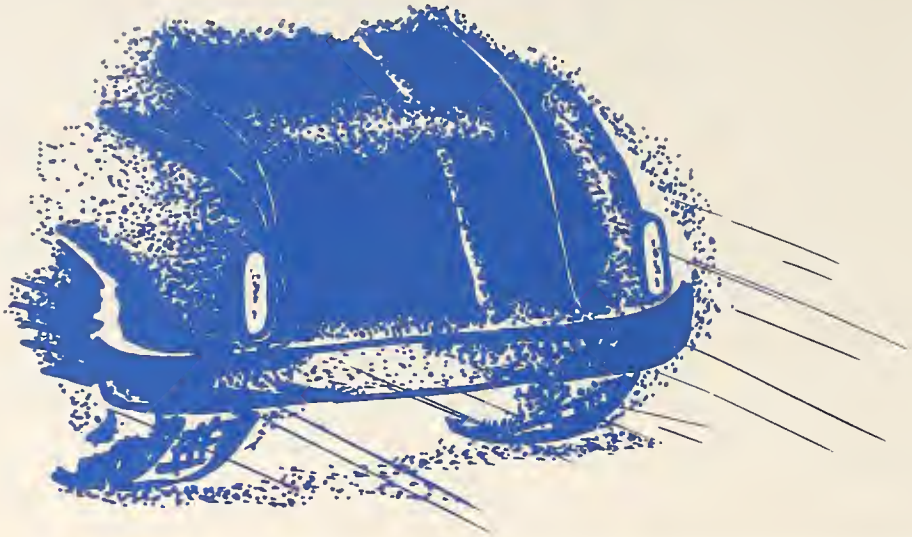

FIRST ROW: C. Allspaugh, L. Burch, S. Boyd, S. Beach, S. Adams, C. Bomer, Y. Barringer, B. Beil, J. Crow, J. Baker
SECOND ROW: A. Adams, D. Crawford, J. Arnold, N. Beach, N. Bixler, E. Call, B. Borkosky, S. Boyd, D. Blose, R. Dolch
THIRD ROW: R. Blose, K. Bauman, R. Brown, D. Butler, D. Burdick, N. Carmen, J. Bartchlett, J. Basehore, N. Burrel
FOURTH ROW: J. Allison, R. Birkmire, C. Alfred, H. Dieter, J. Creeger

FIRST ROW: R. Geiger, S. Hiserman, V. Hirsch, K. Hammer, S. Hiserman, J. Doe, D. Graber, P. Gardner, P. Ferguson, P. Doe
SECOND ROW: P. Harris, C. Fox, Y. Geren, B. Homer, B. Horner, B. Eatherton, P. Fincher, B. Goodale, P. Fouts
THIRD ROW: E. Frederick, R. Huth, J. Gorrill, R. Henry, L. Doll, J. Gorill, R. Hartman, R. Hathaway, R. Hartley
FOURTH ROW: R. Earl, N. Glaser, W. Harris, E. Flicker, R. Fries, R. Hoyer, J. Fetro, A. Smith

FIRST ROW: D. Phillips, T. Porter, N. Lambert, P. Luman, J. Jackson, M. McCullough, M. Keyes, D. McCollough, J. Law, H. Lewallen
SECOND ROW: G. Kimble, D. Opperman, T. Painter, A. McLaughlin, L. Mavin, D. Long, K. Lind, N. Hunker, J. McCracken, K. Masel
THIRD ROW: T. Nominee, J. McPherson, L. Jones, G. Parish, P. Layton, J. Matz, J. Newcomer, J. Johnson, N. Kiser, J. McCarley
FOURTH ROW: A. Martin, T. Nixon, R. Stowers, H. Sigler, R. Lombardy

FIRST ROW: E. Gregory, K. Whitney, J. Perry, J. Phipps, V. Flowers, S. Smith, B. Niswender, J. Myers, A. Pugh
SECOND ROW: J. Richardson, D. Schilt, A. Kissling, M. A. Dalton, S. Layton, J. Reiss, A. Runion, S. Potts, P. Miller
THIRD ROW: D. Smith, L. Snyder, B. Neikirk, K. Rothgeb, J. Smith, D. Senn, R. Sackett, B. Rausch, D. Hattendorf
FOURTH ROW: H. Nominee, D. Shaver, W. Russell, B. Stover, R. Schmitz, G. Rutherford

FIRST ROW: C. Crosby, S. Walker, J. Walsh, J. Shifflet, R. Swartzbaugh, N. Snyder, J. Volkmer, S. Ward, B. Scott, S. Vanderhoff
SECOND ROW: D. Thomas, L. Vogel, E. Young, S. Thompson, A. Stevenson, M. Smith, S. Snyder, T. Stout, T. Thaxton, J. Wagner
THIRD ROW: A. Williams, C. Stocker, N. Turner, R. Rhine, D. Wagner, L. Swihart, B. Staple, B. Swartz.
FOURTH ROW: G. Vogel, E. Pugh, A. Waltermyer, H. Turner, D. Walters

FLOODLIGHTS

The floodlights show the teams the way
To Games they play with skill and ease
The fans and coaches do their part
To help them on to victories

ATHLETIC BOARD

O. K. Caldwell, Dick Small, John Orwig, Art Wilson, David Davis, Tom Bender, H. L. Ford, John Gutknecht

FOOTBALL

COACHING STAFF
Dick Small, Art Wilson, Dale Herbert

MANAGERS
J. Mills, R. David, J. Swinehart, D. Hiser, S. Zimmerman, J. Burke.

FOOTBALL

Dick Small began his first year at Fostoria High as head football coach and proved to be a total success both with the team and the fans. A graduate of Miami University, Small brought with him the T-Formation, which the Redmen took a liking to and after three games of experimentation they proved to be a tough team to beat. The most outstanding game of the year was the Nov. 11th tilt in which the Redmen gained state-wide attention by upsetting the highly touted Findlay Trojans on the latter's home field, 7-0!

It was the first year on the varsity for Captain Jim Crow and he certainly lost no time in making himself heard from. Jim along with Jimmy Johnson, halfback, made the All-Buckeye team.

Coach Dick Small and Captain Jim Crow

REDMEN RECORD

FHS.	14	(Pre-view) Tiffin Calvert	0
FHS.	7	Shelby	7
FHS.	6	Marion Harding	7
FHS.	0	Fremont Ross	42
FHS.	13	Ashland	13
FHS.	34	Tiffin Columbian	6
FHS.	32	Defiance	6
FHS.	7	Toledo Woodward	14
FHS.	45	Bowling Green	6
FHS.	7	Findlay	0

FIRST ROW: C. Zumpft, T. Mills, G. Law, L. Tyson, J. Crow, J. Opperman, R. Hottenstein, B. Basinger, J. Kinshaw
SECOND ROW: C. Schmidt, S. Stearns, C. Miller, D. Sprow, B. Jackson, D. Tate, D. Stroman, C. Peggs, R. Hutchins
THIRD ROW: B. Bruggemann, J. Machir, J. Brickles, R. Angles, J. Porter, C. Dible, J. Johnson, J. Tucker, L. Lawson
FOURTH ROW: J. Burke, mgr., J. Bauer, R. Rinehart, C. Bauman, R. Schoendorf, H. Landers, D. Daughterman, J. Swinehart, mgr.
FIFTH ROW: J. Mills, mgr., R. Griffin, D. Greek, L. McCafferty, K. Russell, D. Rothgeb, D. Hiser, mgr.
SIXTH ROW: S. Zimmerman, mgr., Mr. Wilson, Mr. Herbert, Mr. Small, head coach, R. David, mgr.

FOOTBALL

CHARLES SCHMIDT
HALFBACK

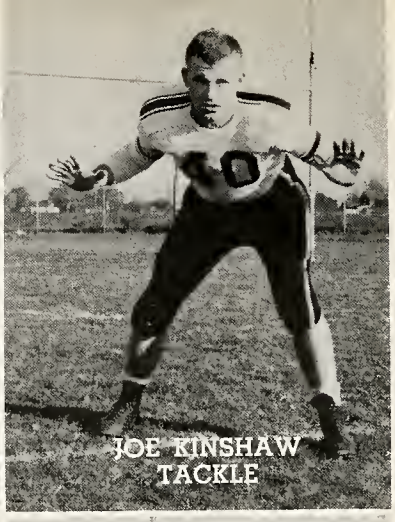
JOE KINSHAW
TACKLE

DICK TATE
END

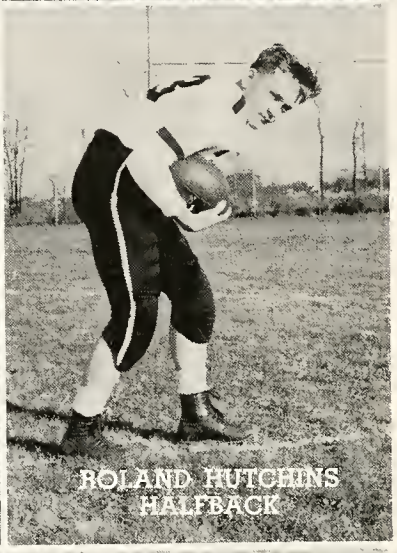
ROLAND HUTCHINS
HALFBACK

JIM OPPERMAN
HALFBACK

GENE LAW
FULLBACK

CARL PEGGS
QUARTERBACK

JIM CROW—GUARD
MOST VALUABLE PLA

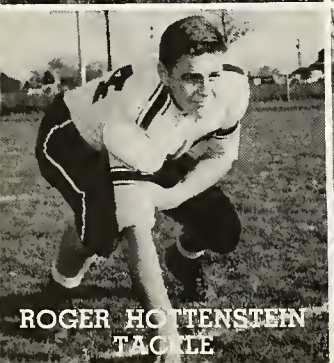
ROGER HOTTENSTEIN
TACKLE

JOHN MACHIR
TACKLE

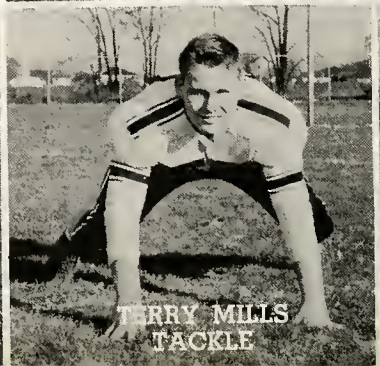
TERRY MILLS
TACKLE

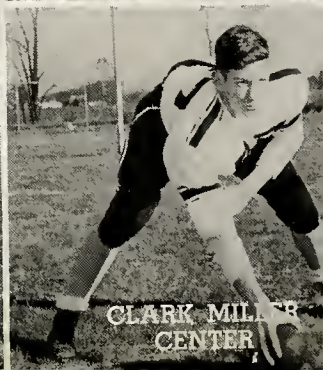
CLARK MILLER
CENTER

LETTERMEN

BERNARD JACKSON
FULLBACK

STUART STEARNS
END

LACY LAWSON
HALFBACK

JIM JOHNSON
HALFBACK

CHARLES ZUMPFT
CENTER

HUBERT LANDERS
HALFBACK

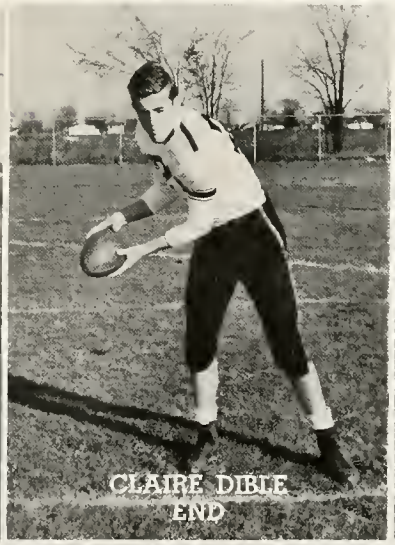
CLAIRE DIBLE
END

JIM TUCKER
END

DUANE STROMAN
GUARD

LOWELL TYSON
TACKLE

BOB BASINGER
GUARD

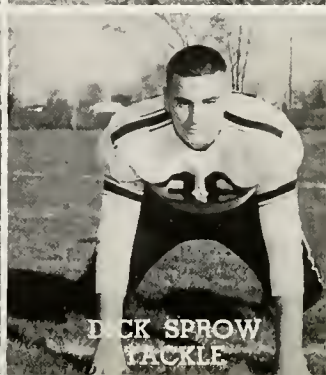
DICK SPROW
TACKLE

JUNIOR HIGH SQUAD

FIRST ROW: J. Showkeir-Coach, J. Tucker, P. Thorton, D. Smith, J. Fleming, L. Hollenbaugh, B. Radcliff, R. Reinhard, L. Van Sant-Coach
SECOND ROW: W. True, J. Bond, D. Fillhart, J. Arwood, J. Slosser, D. Hottenstein, D. Frankfather, D. Baker
THIRD ROW: D. Althauser, B. Messenger, W. Turner, H. Stearns, C. Jackson, C. Hanley, C. Beamer, D. Rothgeb, D. Hoffman
FOURTH ROW: T. Nixon, E. Balsat, B. Goddard, T. Good, B. Pullman, J. Lowery-Mgr., R. David-Mgr., D. Senn-Mgr.

BASKETBALL

RECORD

FHS. 58	Toledo Macomber	66
FHS. 49	Mansfield	51
FHS. 57	Fremont Ross	69
FHS. 50	Bowling Green	41
FHS. 68	Marion Harding	57
FHS. 49	Lorain	51
FHS. 48	Bellevue	50
FHS. 36	Tiffin Columbian	47
FHS. 43	Findlay	84
FHS. 50	Fremont Ross	74
FHS. 55	Sandusky	63
FHS. 59	Marion Harding	62
FHS. 37	Lima Central	72
FHS. 54	Tiffin Columbian	53
FHS. 43	Bowling Green	44
FHS. 45	Findlay (Tournament)	56
FHS. 49	Liberty Center	50

Coach Art Wilson and Captain Ronald Shumaker.

VARSITY

FIRST ROW: J. Yockey, J. Johnson, R. Shumaker, J. Murphy, J. Post
SECOND ROW: G. Thompson, B. Perry, D. Tate, J. Tucker, C. Peggs, Mr. Wilson, coach.

BASKETBALL COACHING STAFF

MANAGERS

Skeeter Gary, Larry McCafferty, Bill Beers

Al Siekeres, Dick Small, Dale Herbert, Art Wilson

RESERVE SQUAD

FIRST ROW: L. Hollenbaugh, R. Harris, B. Goddard, H. Landers, P. Post
SECOND ROW: J. Arwood, S. Stearns, D. Drake, B. Hauser, C. Peggs

FRESHMAN SQUAD

FIRST ROW: E. Balsat, J. Matthews, G. Hollenbaugh, D. Fillhart, W. True, D. Senn, Mgr.
SECOND ROW: J. Tucker, P. Thorton, G. Berry, B. Keckler, F. Cole, D. Hartman, C. Nye (absent)

SEVENTH AND EIGHTH SQUAD

FIRST ROW: L. Swihart, C. Jackson, T. Good, D. Rothgeb, D. Hoffman, D. Pierce, J. McClung
SECOND ROW: A. Martin, D. Hauser, B. Neikirk, T. Nixon, B. Shaw, J. Bond, J. Conley, Mgr.

BASKETBALL LETTERMEN

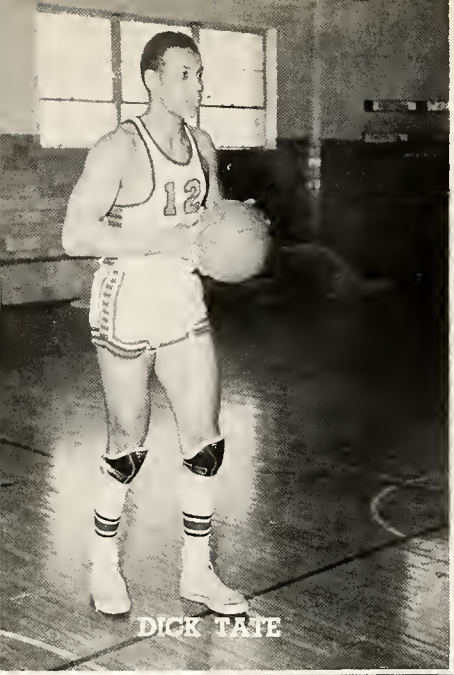
DICK TATE

BOB PERRY

JIM MURPHY

MOST VALUABLE PLAYER
RONNY SHUMAKER

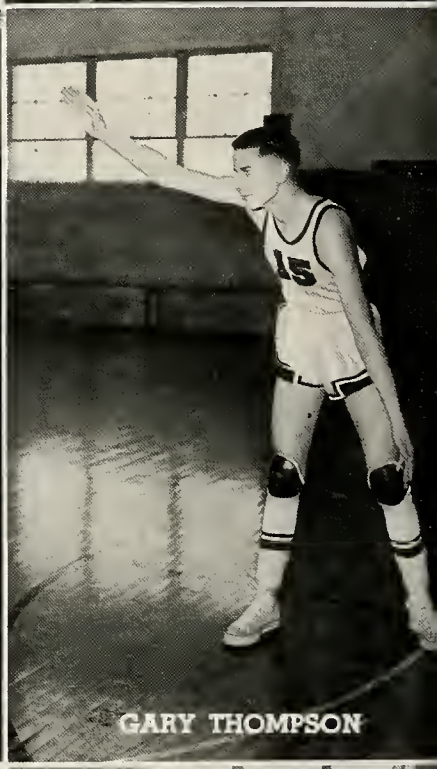
GARY THOMPSON

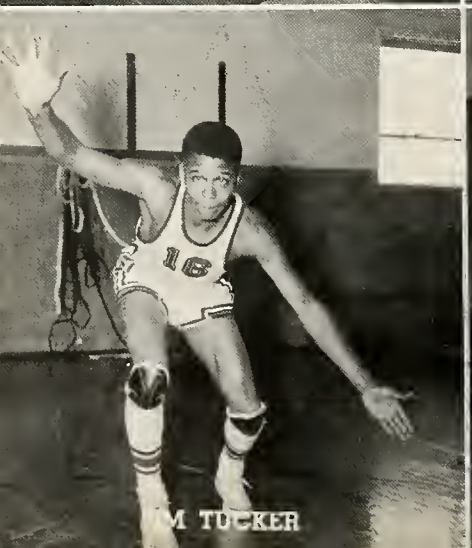
M TUCKER

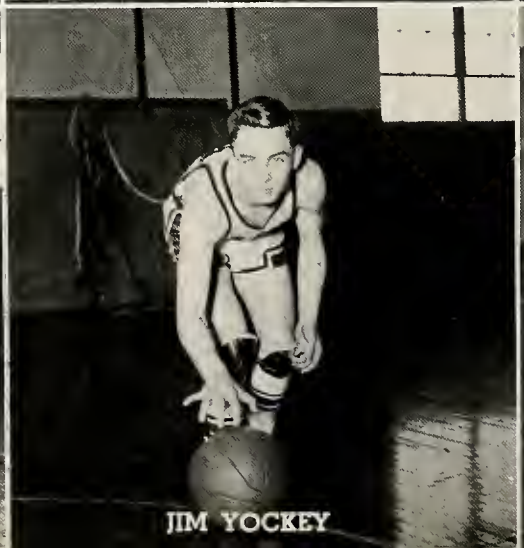
JIM YOCKEY

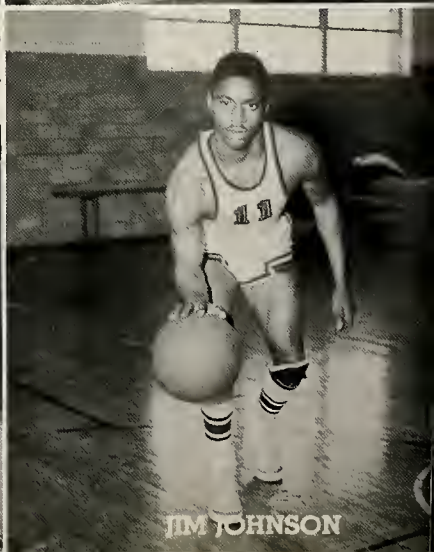
JIM JOHNSON

CHEERLEADERS

VARSITY

Nancy Adams, Edna Boas, Ronnie Loe, Sharon Anderson, Mary Ann Beeson, Kay Willison

RESERVE

Sylvia Sylvester, Carolyn Peltier, Dorothy Tucker, Irene Ault

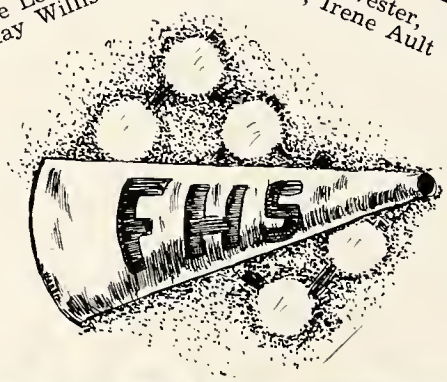

JUNIOR HIGH

Janice Conley, Joan Williams, Nancy Swaim, Janet Hicks

WRESTLING

FIRST ROW: J. Porter, B. Jackson, A. Zeigler, D. Spangler, B. Miller.
SECOND ROW: D. Hottenstein, R. David, D. Althauser, B. Pittenger, J. Twells, J. Smith, J. Lowery, Mgr.
THIRD ROW: J. Showkeir, F. Pittenger, D. Davis, J. Housley, R. Reinhart, D. Dauterman.

Captain and Most Valuable Man—Bill Miller, Coach—Mr. James Showkeir.

TRACK

Managers: R. Hiser, J. Burke, S. Zimmerman

Coaches: D. Herbert, O. Smith, A. Wilson

Dick Tate

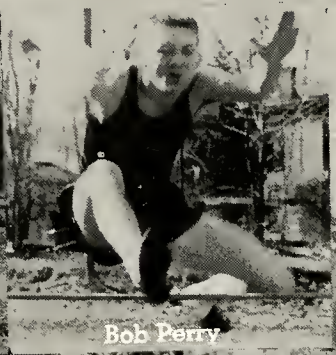

Bob Perry

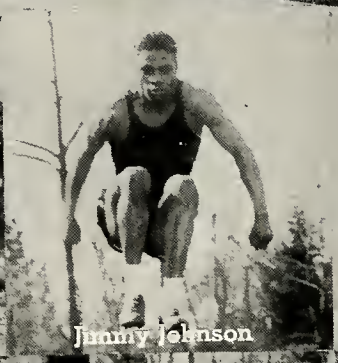

Jimmy Johnson

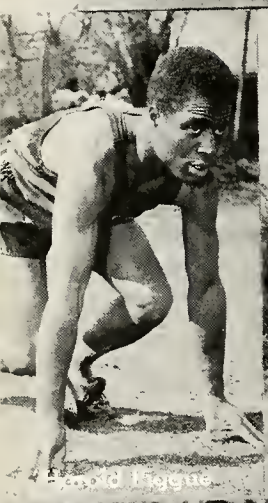

Harold Pigque

Bob True

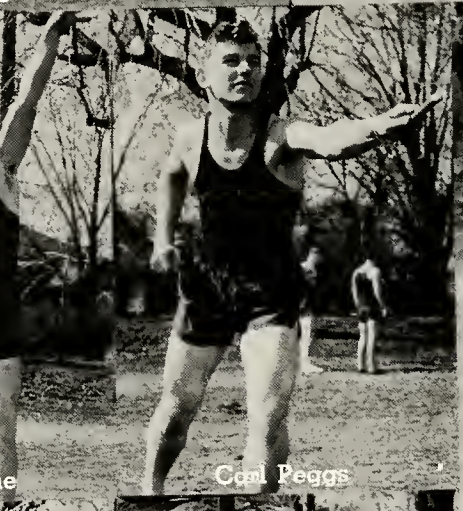

Carl Peggs

Jere Baxter

Larry Lawson

Duane Stroman

Bernard Jackson

Joe Kinshaw

Jim Tucker

Stu Stearns

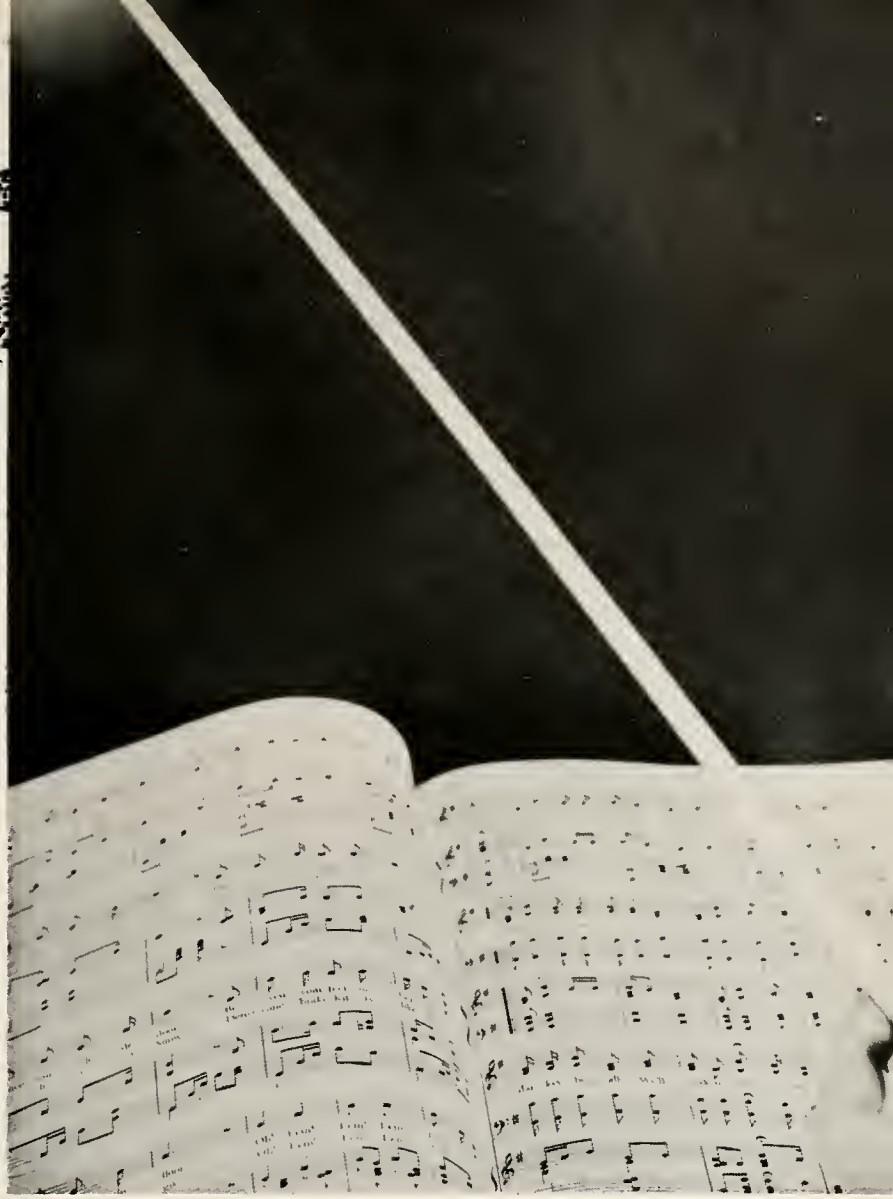

LIGHTED BATON

This light will guide our music groups
The orchestra, the choir and band.
Through practices and concerts, too,
Led by a trained and knowing hand.

ACCOMPANIST FOR GIRLS' GLEE
Mary Ann Fruth

ACCOMPANIST FOR CHOIR
Bill Mansfield

CHOIR

FIRST ROW: S. Baker, M. Miller, K. Kieffer, S. Anderson, S. Mansfield, J. Richard, J. Bartchlett, J. Hill, B. Woodley, P. Thompson, R. Davison, M. Greene, C. Firestine, R. Van Tassel, B. Wagner, J. Hicks, S. Corl, L. Evans, M. Stewart, J. Dicken
SECOND ROW: M. Barber, L. Graham, J. McFadden, N. McArthur, B. Blake, W. Dillon, E. Dillon, J. Rouse, D. Haynes, J. Molter, M. Paine, I. Peeler, N. Adams, B. Hiser, H. Miller, F. Nusser, M. Miller, N. Scheidhauer, J. Wagner, J. Jackman, N. Cameron, A. Brown, A. Kranz, M. Nordlund, N. Matthews, M. Fruth, S. Hartman, S. Burkhart, J. Mosier, H. Flowers
THIRD ROW: B. Mansfield, D. Clark, J. Zemer, J. Eckert, J. Burch, D. Boster, R. Dalton, T. Matz, J. Rowan, D. Reeves, R. Loe, E. Jones, D. Rothgeb, S. Gair, B. Miller, J. Dauterman, J. Richard, J. Schultz, J. Porter, R. Angles, D. Reiss, J. Middleton, Director
FOURTH ROW: D. Yoder, J. Murphy, P. Turk, B. Perry, B. Jackson, B. True, J. Harris, C. Willis, C. Schmidt. G. Schutt, G. Hessey, J. Kisabeth, B. Bruggemann, D. Spooner, C. Zumpft, D. Sprow, G. Burkhart, D. Thrailkill, D. Carr

GIRLS IN MIXED CHORUS

FIRST ROW: J. Davis, B. Bomer, E. Hill, N. Banks, L. Ault, J. Zeigler, A. Beigh, P. Thomas, S. Anderson, B. Bauman
SECOND ROW: J. Molter, J. Hill, L. Graham, S. Anderson, S. Mansfield, J. Richard, J. Bartchlett, K. Kieffer, C. Colwell, E. Baker, D. Wagner, J. Wagner, N. Matthews
THIRD ROW: J. McFadden, J. Evers, N. Thompson, F. Groves, L. Page, P. Newhouse, B. Woodley, M. Greene, C. Firestine, R. Van Tassel, B. Wagner, J. Hicks, S. Corl, P. Baker, S. Colavecchio
FOURTH ROW: J. Somers, M. Barber, P. Hoyer, M. Schnitzler, S. Baker, M. Miller, P. Thompson, R. Davidson, M. Stewart, J. Dicken, S. Hartman, S. Burkhart, J. Mosier, H. Flowers, J. Watts, M. Miller, M. Nordlund
FIFTH ROW: N. McArthur, B. Blake, W. Dillon, E. Dillon, J. Rouse, D. Haynes, M. Paine, I. Peeler, N. Adams, B. Hiser, N. Scheidhauer, H. Miller, F. Nusser, M. Fruth, J. Jackman, N. Cameron, N. Walker, A. Brown, A. Kranz

GIRLS' GLEE

FIRST ROW: J. Hill, L. Graham, S. Anderson, S. Mansfield, J. Bartchlett, K. Kieffer, C. Colwell, E. Baker, D. Wagoner, J. Wagner, N. Matthews
SECOND ROW: J. McFadden, J. Evers, N. Thompson, F. Groves, L. Page, P. Newhouse, B. Woodley, M. Greene, C. Firestine, R. Van Tassel, B. Wagner, J. Hicks, S. Corl, P. Baker, S. Colavecchio
THIRD ROW: J. Somers, M. Barber, P. Hoyer, M. Schnitzler, S. Baker, M. Miller, P. Thompson, R. Davison, M. Stewart, J. Dicken, S. Hartman, S. Burkhart, J. Mosier, H. Flowers, J. Watts, M. Miller, L. Evans
FOURTH ROW: N. McArthur, B. Blake, W. Dillon, J. Rouse, D. Haynes, M. Paine, I. Peeler, N. Adams, B. Hiser, N. Scheidhauer, H. Miller, F. Nusser, M. Fruth, J. Jackman, N. Cameron, N. Walker, A. Brown, A. Kranz,

BOYS' GLEE AND BOYS IN MIXED CHORUS

FIRST ROW: J. Schultz, D. Reiss, J. Porter, B. Mansfield, R. Loe, E. Jones, D. Reeve, G. Gair
SECOND ROW: D. Carr, B. Miller, D. Sprow, B. Harrington, R. Rothgeb, W. Godlove, E. Stucky, D. Boster, J. Eckert, J. Zemer, D. Clark
THIRD ROW: C. Zumpft, R. Angles, D. Spooner, J. Bauer, S. Gair, J. Kisabeth, J. Richards, J. Dauterman, T. Arwood, J. Rowan, D. Dalton, T. Matz, D. Yoder, J. Murphy
FOURTH ROW: L. Vitt, C. Schmidt, D. Thrailkill, B. Hattendorf, G. Hessey, R. Sullivan, W. Roose, B. Bruggemann, G. Schutt, C. Willis, B. True, J. Harris, P. Turk, S. Stearns, B. Perry, B. Jackson

GIRLS' ENSEMBLE

S. Corl, M. Stewart, J. Dicken, N. Cameron, R. Davison, N. Scheidhauer, N. Adams, J. Hill, S. Mansfield.

BOYS' OCTETTE NUMBER ONE

C. Zumpft, C. Schmidt, R. Loe, C. Willis, J. Zemer, D. Clark, T. Mills, P. Snyder, (absent).

BOYS' OCTETTE NUMBER TWO

D. Carr, J. Porter, D. Spooner, G. Hessey, J. Rowan, J. Harris, J. Murphy, T. Matz.

OPERETTA

CAST

Major General Stanley...Charles Zumpft
The Pirate King.....David Carr
Samuel.....Richard Clark
Frederic.....James Rowan
Sergeant of Police.....Terry Mills
Mabel.....Nancy Scheidhauer
Edith.....Nancy Cameron
Kate.....Shelomith Corl
Isabel.....Joan Dicken
Ruth.....Judy Hill
Director: James W. Middleton
Accompanist: Bill Mansfield

PIRATES OF PENZANCE

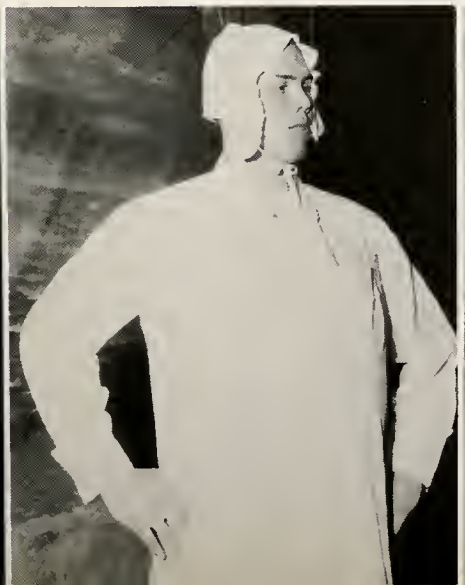

DRUM MAJOR AND MAJORETTES

L. Vitt, B. Wagner, F. Nusser, J. Claypool.

PIT ORCHESTRA

FIRST ROW: L. Graham, J. Richard, D. Saliers, P. Zumpft, J. Dicken, C. Firestine, J. Dauterman, P. Baker.
SECOND ROW: G. Synder, J. Bise, D. Snyder, D. Spooner, J. Kisabeth, R. Burke, J. Gregory, L. Caldwell.

MARCHING BAND

GERMAN BAND

J. Dauterman, J. Gregory, C. Zumpft, J. Eckert, B. Koester

DIXIELAND BAND

J. Eckert, J. Kisabeth, D. Spooner, J. Gregory, G. Snyder, B. Koester, L. Caldwell

DANCE BAND

FIRST ROW: B. Koester, D. Clark, D. Carr, J. Kisabeth, C. Willis, B. Dauterman
SECOND ROW: G. Snyder, J. Murphy, J. Eckert, G. Hessey, D. Spooner, R. Burk, J. Rowan, J. Gregory, L. Caldwell

PEP BAND

FIRST ROW: M. Fruth, J. Dicken, J. Bender, C. Firestine, J. Dauterman, B. Koester, J. Kisabeth
SECOND ROW: G. Snyder, T. Matz, J. Eckert, J. Rowan
THIRD ROW: C. Zumpft, T. Arwood, J. Bise, R. Rinehart, D. Spooner, R. Burk, J. Gregory, L. Caldwell, P. Snyder

SYMPHONIC BAND

FIRST ROW: B. Koester, J. Dauterman, C. Firestine, D. Co[illegible] J. Barchlett, S. Layton, M. A. Dalton, J. Stewart, M. Dicken, J. Bender, J. Dicken, M. Fruth.
SECOND ROW: R. Dalton, B. Phipps, J. Hiser, M. Miller, M. Beers, S. Leuck, M. Simpson, W. Dillon, N. Krupp, J. Porter, S. Smith, B. Miller.
THIRD ROW: J. McClung, P. Merrill, R. Ridge, B. Phillips, D. Drake, B. Ramsey, E. Burk, A. Dauterman, B. Emmert, R. Reinhart, K. Rausch, T. Matz, C. Peggs, J. Bise, B. Hauser, H. McClellan, N. Knisely, R. Loe, J. Rowan, R. Burk, J. Gregory.
FOURTH ROW: A. Kissling, C. Fisher, D. Hauser, G. Cockrell, J. Conley, L. Vitt, J. Conley, B. Statler, D. Clark, C. Willis, B. Dauterman, J. Murphy, J. Kisabeth, D. Spooner, G. Hessey, D. Snyder, M. Reiss, K. Parsell, B. Neikirk, G. Bollinger, D. McClung, B. Shaw, J. Richard, L. Caldwell, J. Eckert.
FIFTH ROW: J. McIntyre, G. Snyder, L. Wade, B. Hummel, L. Hale, P. Snyder, J. Arwood, W. True, B. Stover, K. Russel, P. Zumpft, B. Mansfield, Mr. Downs, T. Arwood, B. Wagner, F. Nusser, J. Claypool.

ORCHESTRA

FIRST ROW: B. Williams, B. Phipps, S. Mansfield, D. Saliers, L. Luckey, D. Hattendorf, J. Perry, E. Gregory, K. Whitney, P. Kiebel, P. Baker, M. Davis.
SECOND ROW: N. Swaim, D. Reiss, P. Zumpft, J. Richard, L. A. Graham, L. A. Evans, N. Thompson, J. Zeyen, I, Ault, C. Restemeyer, S. Leuck, J. Clark, K. Rausch, D. Spooner, M. A. Dalton.
THIRD ROW: G. Hessey, K. Parsell, D. Snyder, M. Reiss, J. Rowan, R. Burke, J. Gregory, M. A. Fruth, J. Dicken, J. Bender, S. Smith, B. Miller, J. Dauterman, R. Dalton, C. Firestine, B. Koester, D. Clark, J. Kisabeth, Mr. Downs.
FOURTH ROW: L. Wade, G. Snyder, T. Arwood, B. Hummel, L. Hale, C. Peggs, R. Rinehart, T. Matz, J. Bise, N. Krupp, J. Porter, B. Mansfield, J. Eckert, L. Caldwell.

FOOTLIGHTS

Footlights for dramatics—
All—School, one act, and class plays
Our actors teem with talent;
Their performances amaze.

ALL-SCHOOL PLAY

Room Service: directed by Wilma Thrall; student director, Ruth Newlove; technical director, Robert Daugherty; cast: Phillip Snyder, Dave Carr, Bill Mansfield, Blaine Hummel, John Eckert, Nancy Scheidhauer, Kenny Parsell, Betty Jordan, Bob Koester, Dick Clark, Douglas Boster, Jim Rowan, Jim Ranger, Dick Clark.

SENIOR CLASS PLAY

ARSENIC AND OLD LACE

Director: . . Mrs. Wilma Thrall
Student Director: . Jo Claypool
Cast: . . . . . Sue Hartman, Bob Koester, Terry Mills, Duane Leathers, Gene Carson, Mary Ann Fruth, Judy Hill, Bob Basinger, Maynard Beigh, Gordon Schutt, Kenny Parsell, Jack Burke, Joe Kinshaw, Bill Mansfield, Layton Yockey.

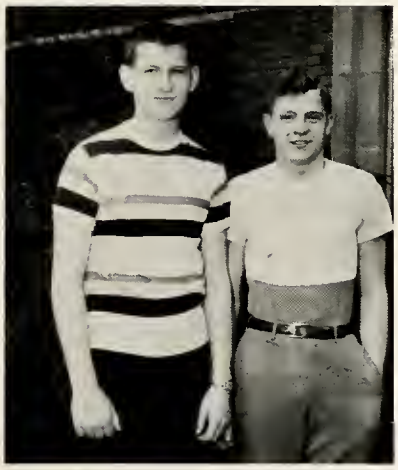

JUNIOR CLASS PLAY

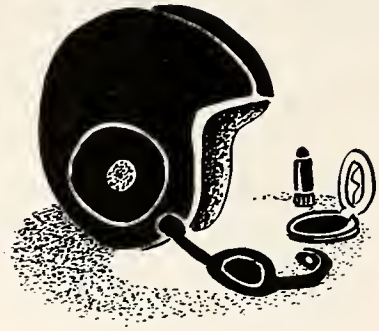

CLEMENTINE

Director: .....Mrs. Wilma Thrall
Student Director: .....Sharon Anderson

CAST: Rodney Sullivan, Nancy Scheidhauer, Alice Brown, Nadine Matthews, Dick Clark, Joe Porter, Kenneth Rausch, Joan Dicken, Nancy Adams, Jack Gregory, Jane Bender, Helen Miller.

ONE ACT PLAYS

FIRST PLACE: SOPHOMORES
"Who Gets the Car Tonight?"

Director .....Mary A. Fruth
Cast: John Eckert, Blaine Hummel, Betty Jordan, Julia Richard, Jim Rowan

SECOND PLACE: JUNIORS
"The Bathroom Door"

Director .....Bob Koester
Cast: Dave Carr, Alice Brown, Jo Ann Jackman, Jack Gregory, Lou Ann Evans, Janice Wagner

SENIORS
"Which Is the Way to Boston?"

Directors .....Judy Hill and Kenny Parsell
CAST: Charles Zumpft, Gloria Horner, Ruth Davison, Bob Basinger

FRESHMEN
"Andy's Antics"

Director .....Cathie Myers
CAST: Lowell Caldwell, Marilyn Foster, Mary Lee Holloway, Bill Emmert, Suzie Gair, Jan Wetherill

CANDLELIGHT

Candlelight symbolizes activities
The formal with the fun
Our dances, clubs, annual, and journal
All the things we've done.

ANNUAL STAFF

Editor
Sue Hartman

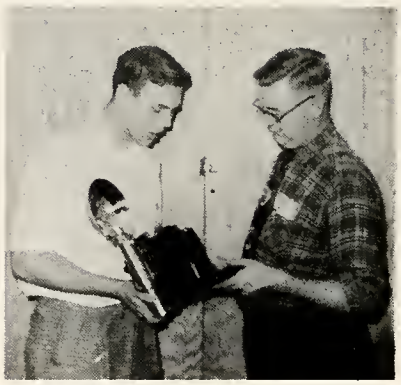

Staff Photographer
Charles Zumpft
Photographic Adviser
Mr. C. Zumpft

Managing Editor
Jim Zemer

LITERARY COMMITTEE

First Row: J. Charles, B. Blake, P. Baker, M. Fox, J. Hill, M. Fruth, M. Beeson, N. Herbert, R. Davison
Second Row: C. Schmidt, J. Burke, B. Beers, T. Mills, B. Mansfield, J. Kinshaw, B. Koester, N. Cameron (absent)

CIRCULATION CO-MANAGERS
Bob Perry
Bob Basinger

LITERARY HEAD AND ASSISTANT
Bob Koester
Pat Baker

BUSINESS AND ADVERTISI HEADS
Jo Claypool
Shirley Hengsteler

ADVISERS: Miss Moore, Miss Sponsler, Miss Mack, Mr. Suter

BUSINESS: S. Hengsteller, W. Roose, J. Ziegler, G. Burkhart

ART COMMITTEE: S. Baker, R. May, A. Harris, J. Crow

ADVERTISING: T. Mills, G. Schutt, D. Leathers, J. Claypool, K. Willison, P. Snyder

CIRCULATION: FIRST ROW: M. Beigh, D. Graber, M. Yates, W. Shultz, E. Dillon, J. Somers, P. Zumpft, B. Beers
SECOND ROW: C. Merritt, H. Page, E. Baker, B. Woodley, B. Perry, B. Basinger, K. Parsell
THIRD ROW: S. Clary, R. Hunker, H. Lewis, L. Ault, T. Weiker, B. Thompson, K. Myers, D. Fout

JOURNAL STAFF

RED AND BLACK JOURNAL

Adviser.....Miss Moore
Co-Editors.....Mary Ann Fruth, Janice Zeigler
News Editors.....Suzette Baker, Judy Hill
Feature Editors.....Sue Hartman, Ruth Davison
Sports Editors.....Duane Stroman, Joe Kinshaw
Exchange Editor.....Joan Jackman
Copy Editor.....Mary Ann Beeson
Circulation Managers.....Marilyn Fox, Nancy Cameron
Advertising Managers.....Jo Claypool, Nancy Scheidhauer
Reporters: D. Leathers, J. Eckert, B. Bruggemann, J. Steinman, J. Murphy, C. Colwell, M. Erbland, B Fletcher, K. Lockhart, M. Barber, J. Zimmerman, M. Paine, J. Bender, L. Graham, N. Adams, A. Brown, C. Peltier, S. Anderson.

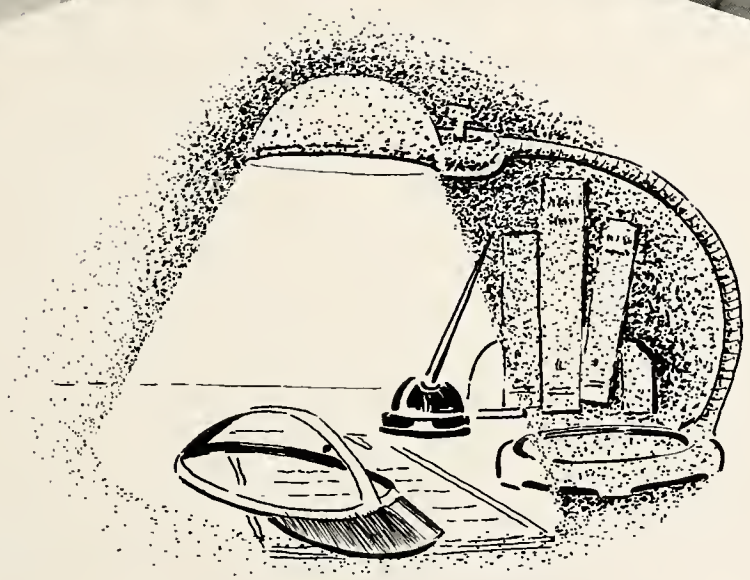

NATIONAL HONOR

OLD MEMBERS: B. Koester, J. Zemer, J. Riggs, Miss Rubel, adviser; B. Basinger, C. Zumpft, T. Mills, absent.
NEW MEMBERS: S. Anderson, J. Zeigler, A. Brown, N. Adams, S. Hartman, M. Fruth, M. Fox, J. Bender, K. Willison, J. Crow, D. Stroman, J. Murphy, B. Perry, D. Thrailkill, M. Reiss, J. Hill, M. Beeson, absent.

STUDENT COUNCIL

Marvin Reiss, Kenny Parsell, Jere Baxter, Bill Beers.

FIRST ROW: K. Myers, C. Luman, M. Beers, N. Swaim, S. Mansfield, K. Beamer, P. Luman, B. Beil, J. Riggs, K. Parsell, J. Kisabeth.
SECOND ROW: J. Murphy, J. Twells, C. Jackson, L. Gerlinger, L. Swihart, D. Earlie, D. Pelton, B. Radcliff, D. Zuern, B. Beers.
THIRD ROW: J. Woodland, L. Crosby, J. Johnson, D. Tate, M. Reiss, J. Housley, B. Emmert, J. Wetherill, J. Slosser, B. Bruggemann.

Y-TEENS

CABINET

FIRST ROW: R. Davison, M. Fox, B. Woodley, J. Hill.
SECOND ROW: J. Wagner, J. Charles, M. Fruth, N. Cameron, S. Hartman, E. Dillon.

RED TRIANGLE

FIRST ROW: J. Bise, M. Fruth, J. Hill, J. Dicken, J. Bender, M. Kooken, E. Hill, I. Ault, J. Davis.
SECOND ROW: N. McArthur, H. Zuern, S. Fetro, N. Rasp, S. Beers, S. Widmer, M. Henry, K. Lockhart.
THIRD ROW: D. Fout, N. Banks, B. Wagner, J. Hiser, H. Miller, L. Evans, S. Hengsteler.

WHITE TRIANGLE

FIRST ROW: N. Herbert, F. Nusser, J. Richard, P. Baker, S. Hartman, S. Corl, M. Fittro, A. Beigh, S. Hemrick.
SECOND ROW: E. Boas, R. Van Tassel, N. Matthews, M. Paine, S. Anderson, P. Smith, M. Erbland, H. Flowers, L. Risser.
THIRD ROW: P. Thompson, C. Firestine, J. McFadden, J. Somers, P. Baker, P. Jackson, J. Woodland, M. Elsea, N. Brookman.

BLUE TRIANGLE

FIRST ROW: N. Walker, M. Barber, J. Jackman, J. Zimmerman, N. Adams, M. Fox, R. Davison, J. Claypool, J. Molter.
SECOND ROW: L. Ault, D. Neikirk, B. Fox, N. Merritt, S. Fleming, B. Fletcher, J. Watts, B. Wagoner, B. Brant, M. Greene.
THIRD ROW: B. Thompson, S. Clary, H. Lewis, S. Vitt, P. Soals, C. Peltier, M. Harris, P. Hoyer, J. Singleton.

ADVISERS

L. Moss
M. Mack
E. Wiedemann

Y-TEENS

URPLE TRIANGLE

FIRST ROW: B. Woodley, J. Banks, M. Riser, D. Tucker, J. Page, C. Banks, E. Baker.
SECOND ROW: H. Floyd, D. Underwood, L. Treadwell, J. Evers, E. Floyd, L. Page.

SILVER TRIANGLE

FIRST ROW: B. Blake, J. Wagner, J. Charles, C. Merritt, M. Brink, S. Leuck, K. Keiffer, J. Bartchlett, S. Mansfield.
SECOND ROW: M. Nordlund, B. Hiser, I. Peeler, C. Colwell, P. Shafer, J. Wagner, L. Graham, J. Fletcher, M. Miller.
THIRD ROW: P. Newhouse, B. Bomer, B. Harper, S. Burkhart, S. Carter, N. Glenn, N. Glenn, J. Zeigler.

GOLD TRIANGLE

FIRST ROW: R. Hunker, P. Thomas, J. Hathaway, S. Baker, S. Anderson, N. Scheidhauer, A. Brown, J. Hicks.
SECOND ROW: B. Jordan, M. Miller, C. Vogel, E. Dillon, W. Dillon, M. Wells, L. Shultz, S. Colavecchio, N. Thompson.
THIRD ROW: R. Gamble, M. Niswander, L. Creeger, K. Earlie, M. Krouse, C. Lanning, J. Morgan, M. Schnitzler, S. Sylvester, N. Cameron (absent).

HI-Y

OMEGA CHAPTER

FIRST ROW: D. Drake, N. Krupp, C. Willis, P. Turk, J. Eckert, J. Steinman, R. Dalton, J. Harris.
SECOND ROW: G. Gear, J. Rowan, D. Spooner, N. Knisely, J. Burch, S. Gary, B. Hauser.
THIRD ROW: K. Russell, J. Tucker, R. Hiser, G. Echelberry, T. Arwood, J. Dauterman.

SIGMA CHAPTER

FIRST ROW: D. Stroman, D. Thrailkill, G. Hessey, B. Bruggemann, D. Carr, R. Loe, S. Stearns, K. Rausch.
SECOND ROW: C. Miller, D. Kisabeth, J. Porter, J. Murphy, J. Gregory, D. Clark, J. Post, S. Gair.
THIRD ROW: D. Tate, J. Twells, C. Peggs, B. Jackson, D. Sprow, R. Sullivan, J. Bauer.

HI-Y

TRI-DELTA CHAPTER

FIRST ROW: R. Hutchins, G. Schutt, C. Schmidt, D. Leathers, B. Perry, J. Burke, G. Flechtner.
SECOND ROW: B. Beers, C. Zumpft, C. Zuelzke, R. Might, K. Parsell, B. Basinger.
THIRD ROW: J. Riggs, J. Crow, J. Kinshaw, B. Koester, J. Zemer, T. Mills.

HI-Y COUNCIL

FIRST ROW: J. Burke, C. Zumpft, J. Crow, B. Basinger, A. Siekeres.
SECOND ROW: C. Miller, J. Murphy, D. Thrailkill, D. Stroman, E. Zuber.
THIRD ROW: J. Eckert, D. Spooner, J. Harris, J. Dauterman, L. Van Sant.

OMICRON LAMBDA

FIRST ROW: E. Boas, M. Fruth, J. Claypool, J. Charles, J. Hill, S. Hengsteler, N. Cameron, S. Leuck, M. Schell, M. Holloway, J. Hicks, S. Frankenfield, K. Trumpler, M. J. Fittro, A. Beigh, J. Davis.
SECOND ROW: B. Barnes, B. Williams, B. Boyd, S. Gair, C. Luman, J. Kissling, G. Carrel, N. Miller, J. Bartchlett, K. Kieffer, W. Dillon, B. Harper, S. Corl, S. Anderson, C. Vogel, J. Hicks, B. Hummel.
THIRD ROW: J. Wagner, S. Graham, N. Matthews, N. Scheidhauer, B. Phipps, J. Richard, J. Gregory, B. Koester, D. Carr, V. Cobb, H. Babb, R. Might, T. Billiard, B. Daugherty, R. Doe, F. Boucher.
FOURTH ROW: J. Jackman, L. Evans, L. Hale, E. Davison, C. Bauman, M. Fittro, C. Disler, M. Foster, L. Luckey, M. Fraver, N. Swain, N. Beers, P. Merrell, C. Myers, J. Rouse, J. Zeigler, B. Mansfield.
FIFTH ROW: H. Miller, N. Adams, A. Brown, D. Wagner, C. Hill, E. Hill, M. Nordlund, S. Carter, R. Gamble, P. Singleton, P. Schaeffer, M. Green, D. Niekirk, K. Parsell, D. Leathers, T. Matz, R. May.

OFFICERS
ADVISER: Mrs. Thrall.
OFFICERS: D. Leathers, J. Rouse, J. Claypool, A. Brown, M. A. Fruth.

OFFICERS
ADVISER: Miss Ellis.
OFFICERS: H. Page, M. Beeson, A. Harris, K. Willison.

GIRLS' ATHLETIC ASSOCIATION

FIRST ROW: M. Erbland, J. Morgan, A. Floyd, B. Woodley, J. Woodland, J. Rouse, J. Wagner, W. Shultz, K. Willison, M. Beeson, A. Harris, P. Smith.
SECOND ROW: S. Vitt, P. Soals, J. Evers, L. Page, H. Page, C. Banks, E. Baker, K. Earlie, M. Brink, M. Krouse, M. Elsea, M. Clary, B. Bauman.
THIRD ROW: J. Wyans, B. Burdett, I. Peeler, J. Hiser, J. Williams, M. Harris, S. Beers, C. Lanning, S. Shultz, M. Wells, M. Schnitzler, B. Fletcher.
FOURTH ROW: J. Molter, R. Zimmerman, P. Jackson, J. Stout, N. Merritt, N. Glenn, S. Fleming, S. Hemrick, N. Glenn, B. Fox, S. Widmer, M. Henry, S. Sylvester.

ADVISERS: Miss Seibel, Miss Bixel.
OFFICERS: N. Herbert, M. Fox, S. Baker, S. Anderson, J. McFadden.

LAMBDA SIGMA

FIRST ROW: P. Baker, S. Hartman, S. Baker, M. Fox, J. Hathaway, L. Ault, C. Merritt, N. Herbert, R. Davison.
SECOND ROW: H. Page, S. Anderson, J. Zimmerman, R. Van Tassel, M. Paine, J. McFadden, J. Fletcher, S. Colavecchio, P. Newhouse.
THIRD ROW: J. Dicken, C. Lanning, A. Harris, E. Dillon, W. Shultz, K. Willison, M. Beeson, N. Walker.
FOURTH ROW: C. Firestine, I. Peeler, C. Colwell, N. Thompson, P. Harris, H. Flowers, L. Risser.

ADVISER: Mr. Suter.
OFFICERS: D. Stroman, N. McArthur, J. Crow, J. Hicks.

ART CLUB

FIRST ROW: H. Miller, A. Brown, N. Adams, B. Wentz, P. Rader, N. Wendt, M. Schell, J. Hicks, S. Gair, M. Foster, B. Boyd.
SECOND ROW: M. Miller, J. Watts, W. Hirsch, O. Smith, S. Lanning, N. Miller, C. Luman, G. Pohlman, A. McDonel, N. McArthur, J. Hicks.
THIRD ROW: C. Myers, S. Clary, M. Green, M. Barber, J. Twells, B. Keckler, M. Kooken, J. Stearns, E. Hill, M. Henry, A. Harris, S. Beers.
FOURTH ROW: J. Bender, B. Barnes, R. Pittenger, E. Stuckey, J. Woodland, D. Stroman, J. Crow, R. May, J. Wetherill, R. Cole.

CAFETERIA STAFF

FIRST ROW: E. Hill, M. Nordlund, J. Fletcher, S. Anderson, Mrs. Brown, Mrs. Damon
SECOND ROW: C. Beamer, E. Hummel, B. Daugherty, W. Roose

FUTURE HOMEMAKERS OF AMERICA

FIRST ROW: J. Stout, S. Corl, B. Harper, J. Wyans, M. Clary, M. Fittro, A. Beigh, J. Davis, I. Ault
SECOND ROW: M. Niswander, B. Brant, N. Brookman, N. Rasp, L. Kreeger, B. Bomer, S. Burkhart, L. Ault, J. Hathaway
THIRD ROW: R. Hunker, S. Clary, M. Yates, B. Thompson, H. Lewis, D. Fout, J. Williams, H. Zuern

OFFICERS AND ADVISOR: Miss Lang, R. Hunker, H. Zuern, M. Niswander, H. Lewis, S. Clary

STUDENT NURSES

FIRST ROW: C. Merritt, B. Burdett, C. Colwell, M. Yates.
SECOND ROW: M. Brink, Miss Kanable, M. Rasp, (absent from picture, S. Dudley, L. Creeger).

DISTRIBUTIVE EDUCATION CLUB OF AMERICA

FIRST ROW: C. Myers, J. Wagner, T. Weiker, L. Ault, J. Hathaway, D. Fout, N. Banks, B. Beers.
SECOND ROW: J. Woodland, D. Yoder, P. Snyder, G. Decker, J. Shultz, M. Beigh, D. Graber, J. Yockey.

TRAFFIC PATROL

FIRST ROW: D. Zuern, P. Pittenger, M. Maneke, D. Spangler, K. Parsell, R. Might, D. Yoder, M. Reynolds.
SECOND ROW: J. Dillon, J. Twells, E. Stuckey, D. Coburn, J. Mergenthaler, F. Glaser, C. Bauman.

LIBRARY STAFF

FIRST ROW: S. Yoder, P. Rader, R. Zimmerman, Y. Hirsch, S. Swartz, C. Merritt, J. Clark, J. Elsea.
SECOND ROW: M. Kooken, P. Wentz, S. Dudley, J. Lambright, P. Rhoad, P. Newhouse, B. Brant, W. Shultz.
THIRD ROW: R. May, V. Cobb, J. Word, D. Shultz, M. Reiss, C. Willis.

PROJECTION CLUB

FIRST ROW: B. Perry, J. Bauer, D. Reeve, D. Reiss, B. Niswander, B. Daugherty, D. Spangler, D. Leathers.
SECOND ROW: G. Echelberry, D. Shultz, H. Babb, F. Boster, R. Angles, B. Harrington, B. Dauterman.
THIRD ROW: J. Zemer, J. Abel, G. Decker, D. Graber, M. Reynolds, R. Sullivan.

MAGAZINE CAMPAIGN

CAMPAIGN MANAGER: Mr. Orwig, Assistants: L. Wilcox, B. Harrington, J. Smith, P. Shaffer, S. Carter, M. Brink, B. Hattendorf, J. Williams, J. Singleton, P. Baker, C. Lanning, M. Beeson

Delightful

Delightful

SCHOOL CALENDAR

SEPTEMBER

5—The 1950-51 school year is off to a good start!
8—Football Preview in the stadium with Fostoria taking Calvert 14-0.
15—Shelby comes from behind to tie us 7-7.
20—Assembly introducing new teachers.
22—Exciting game but Marion edges us 7-6.
26—James Coletta tells us of the Army Intelligence Corps.
29—Fremont does it again, 42-0.

OCTOBER

6—Another tough game as we tie Ashland 13-13.
10-13—Hi-Y initiation starts out with a bang.
13—The Red and Black Journal makes its big debut. We whip Tiffin 34-6.
20—Another assembly! This time the Hallelujah Quartet. Defiance falls before us 32-6.
23—This is the life! General Motors gives us a fine assembly.
24-28—Now it's the girls' turn as Hi Chi Phi Initiation begins.
26—Woodward beats us 14-7.
27—We take a much-appreciated vacation while the teachers trek to Toledo.
29—The folks take over our seats for Parents' Night.

NOVEMBER

1—Magazine campaign begins—new prizes galore!
3—The rain didn't stop us from beating Bowling Green 45-6.
8—The Redmen conquer THOSE Trojans 7-0! Whatta Game!
11—Our gym turns into a roller-rink for an assembly.
15—Magazine Campaign tops the goal; only because of the tireless efforts of the Senior Class!?
17—The whole school combines its forces to put on "Room Service."
22—Thanksgiving Assembly. The start of a wonderful vacation. Mother Nature gives us a hand with some nice snow.
28—The Varsity-Alumni game with the Varsity taking the honors.

DECEMBER

5—Macomber treats her hosts roughly by winning 66-58.
9—We almost take Mansfield, but they win 51-49.
14—The Annual Assembly turns out to be a *most* dramatic production.
15—The Little Giants outpoint us 69-57.
18—The Christmas issue of the *Red* and *Black* comes out.
21—First Annual Deadline. We emerge from the midnight oil with the necessary ingredients.
22—Bowling Green should have stayed home as we whip them 50-41.
23—Christmas Vacation agrees with everybody.
29—We go all the way to Lorain to lose 50-48.

JANUARY

3—No more loafing—School takes up once more.
4—Junior and Senior Personality Poll.
5—We entertain Marion and whip them 69-58.
9—Make way for the gossip—another *Red and Black Journal.*
12—Tiffin takes us for a ride, 46-34.
18—Sophomores cop the One-Act Play Contest.
19—We end up on the short side of Findlay 84-43.

FEBRUARY

9—Marion takes us on their floor 52-49.
15—The Junior Class entertains with "Clementine."
16—It's our turn to torture as we edge Tiffin 54-53.
21—Y-Teens hold their annual dance, "The Hatchet Hop."
22—A day's vacation for Washington's birthday.
23—Almost, but not enough as Findlay beats us again 56-45.
27—The opposition is up to their old tricks as Liberty Center slips by 50-49.

MARCH

9—Seniors bring forth "The Bunny Bounce."
11—Oh, for a bigger auditorium as the Band Concert draws a crowd.
16—Everyone lets down his hair for the "Hobo Hop."
20—Assembly.
22—Another Assembly.
23—The Annual Easter Assembly is enjoyed by everyone.
20-30—"The Pirates of Penzance" returns to the F.H.S. stage.

APRIL

4—Assembly.
6—Buckeye League Band Festival in Fremont.
7—The Band goes to contest at Bascom.
8-14—Spring Vacation.
17—Junior High Dance.
19—Assembly.
21—Booster Club's All-Sports Banquet.
25—We are treated to a movie for assembly.
30—The Junior High comes forth with their operetta.

MAY

4—Hi-Y splurges for the Sweetheart Dance. Also the De Vilbiss Relays.
11—Buckeye League Track Meet.
18—The Senior Class Play is enjoyed by all present.
25—The Seniors' last fling—The Senior Assembly.
27—Baccalaureate.
28—The Juniors entertain the Seniors with the Prom.
31—Commencement.

WILL OF CLASS OF 1951

The class of 1951 has come to the end of their long journey through the halls of learning. As they depart from F. H. S., they leave their cherished possessions to those who will follow them.

I, Lois Ault, will my driving ability to Helen Zuern.

I, Henry Babb, will my staging abilities to Bob Daugherty.

I, Ethel Baker, will my absence slips to Carolyn Banks.

I, Pat Baker, will my hatred of climbing all the stairs in this school to Marcia Paine.

I, Pauline Baker, leave my senior homeroom seat to Sally Fetro.

I, Suzette Baker, will my outstanding ability in chemistry to Joe Porter.

I, Norma Banks, will my pretty hair to Lee Ann Graham.

I, Bob Basinger, will my "34 chevie" to Clark Miller if he has the ambition to push it away from "Shiffs".

I, Jere Baxter, will my driving ability to Gene Hessey.

I, Bill Beers, will Mr. Wilson to senior social science.

I, Mary Ann Beeson, will my cheering ability to Ken Russell.

I, Maynard Beigh, will my ability to stay sober to Jim Lucius.

I, Beverly Blake will to Nancy McArthur my daydreams in study hall, providing she uses her own characters.

I, Floyd Bostic, will my seat in senior study hall to Tom Billiard.

I, Marvelle Brink, leave to Mary Ann Krouse my ability to get along with teachers.

I, Jack Burke, will my fun and good times in F.H.S. to anyone who likes fun.

I, George Burkhart, bequeath my work in the bakery to David Snyder.

I, Nancy Cameron, will my second soprano seat in choir to Joan Dicken.

I, Gene Carson, will my blond hair to Joe Kisabeth.

I, Janet Charles, will my red-headed temper to Rena Zimmerman.

I, Shirley Clary, will my good looks and my ability to drive so well to Barbara Barnes.

I, JoAnn Claypool, leave my trusty baton in the hands of Fairy Nusser.

I, Jim Crow, will my "gun-boat" football shoes to Bernard Jackson.

I, Ruth Davison, will my job at the Public Library to Judy Fletcher.

I, Gene Decker, will my ability to run a movie projector to Rodney Sullivan.

I, Floyd Devore, will my seat in senior home room to any lucky junior who gets it.

I, Emmalyn Dillon, bequeath my square dancing ability to Selma Beers.

I, Jerry Dillon, leave my snoring ability to Marion Simpson.

I, Paul Donaldson, will my locker to some junior boy.

I, Karol Earlie, will my good times out of school to Jean Singleton.

I, Margaret Elsea, will my bubble gum parked under my seat to anyone who gets stuck.

I, George Flechtner, will my various gambling abilities to Bill Miller.

I, Doris Fout, will my ring to Barbara Burdett.

I, Marilyn Fox, will to Janet Zimmerman my beautiful singing voice.

I, Mary Ann Fruth, will my interest in dramatics to Alice Brown.

I, Don Graber, will my pipe to Bill Hattendorf.

I, Alice Harris, bequeath my false eyelashes and all my mascara to my sister, Peg Harris.

I, Sue Hartman, leave my job to the junior editor.

I, Jane Hathaway, will my lost library book to Margie Niswander providing she finds it.

I, Shirley Hengsteller, will my job of putting on the make-up for the plays to Lois Devore.

I, Nancy Herbert, will my brother, Paul, to Leota Risser.

I, Judy Hill, will all my happy senior days to Cheryl Firestine, providing she makes them happy also.

I, Robert Hill, will my locker to any boy who wants to fight his way to it.

I, Gloria Horner, will my hatred of school to Jean Burkhart.

I, Roger Hottenstein, will my football ability to Roger Reinhard.

I, Rose Hunker, hereby bequeath all my old boy friends to Phyllis Thomas.

I, Roland Hutchins, will my irresistible charms around the girls to Ronald Loe.

I , Joe Kinshaw, leave to Rudy Schoendorff my number 40 football jersey.

I, Bob Koester, do hereby bequeath my serious parts in dramatic productions to John Eckert.

I, Marion Kooken, bequeath my voice to Marilyn Nordlund.

I, Jim Lambright, will my second best girl friend to Bob Harrington.

I, Duane Leathers, will my dancing ability to John Twells.

I, Helen Lewis, will my long trek to school to Betty Brant.

I, Bill Mansfield, hereby bequeath to Joyce Hicks my ability to draw cartoons.

I, Roger May, do hereby will my crash helmet and racing ability to Dick Wilcox.

I, John Mergenthaler, will to Carl Haase my ability to mess up the school's printing room.

I, Carol Merrit, will my bashfulness to Carol Colwell.

I, Ronnie Might, will my "half-a-car" to any junior boy who likes coupes.

I, Terry Mills, do hereby bequeath my car (?) to Dick Sprow.

I, Cathie Myers, bequeath my out of town interest to Nana Walker.

I, Ruth Newlove, will my fun in school to Carol Lanning.

I, Jim Opperman, will my good times to anyone who wants them.

I, Henrietta Page, will my study halls to my sister La Deana, providing she doesn't sleep in them.

I, Kenny Parsell, will my job on the traffic patrol to Don Spangeler.

I, Bob Perry, will my amazing foul shooting ability to Jim Murphy.

I, Clayton Rasp, will my slightly used bicycle to anyone who wants it.

I, Marvin Reiss, will locker 194 to Ronnie Angles.

I, Jack Riggs, will my Ford convertible and a book on "Complete Body Repairs" to Frank Pittenger.

I, Ted Rinehart, will my ability to get along with Miss Limbird to a junior taking American history.

I, Wesley Roose, will my quietness to Edwin Stuckey.

I, Joan Rouse, bequeath my wavy hair to Stuart Stearns.

I, Charles Schmidt, will my football ability to Duane Stroman.

I, Jim Shultz, bequeath my special way with women to John Ed Richard.

I, Gordon Schutt, will my curly hair to Gary Thompson.

I, Joe Smith, will my position on traffic patrol to a junior boy who loves rain and snow.

I, John Smolik, will to Skeeter Gary my abilitty to pitch baseball, may he make good use of it.

I, Janice Somers, bequeath my freckles to Nancy Thompson.

I, Richard Steve, will my slightly used brain to Carl Haase.

I, Edwin Stevenson, bequeath my roller skates to anyone wanting them.

I, Phil Snyder, do hereby will my horn to anyone who might use it.

I, Frank Szallar, will my ability to get along with everyone to all future seniors.

I, Donald Shultz, do hereby will my entire fortune (?) to Thomas Rathburn.

I, Winifred Shultz, will anything I've got except my Cadillac, to Marilyn Miller.

I, Ronald Shumaker, will my great basketball ability to Richard Tate.

I, Betty Thompson, will my ability to drive and my quietness to Marilyn Clary.

I, Lowell Tyson, leave my place as a senior for a junior to fill.

I, Jo Wagner, will my precision skates to Patsy Hoyer.

I, Gene Walters, will my curly hair to Bob True.

I, Thelma Weiker, do hereby will my homeroom seat and locker 21 to my sister, Anna Weiker.

I, Kay Willison, will my ability to be stubborn to Sharon Anderson.

I, Janet Woodland, leave all my meanness to my "angelic" brother Jim.

I, Betty Woodley, will my tardy excuses to any junior girl waiting for freight trains.

I, Mary Jane Yates, will my place in printing to Marlene Greene.

I, James Yockey, will all my good times in school to Jim Johnson.

I, Layton Yockey, will Mr. Middleton to the next Senior Class.

I, Donald Yoder, will my traffic patrol whistle and my ability to snarl traffic to Chuck Bauman.

I, Janice Zeigler, bequeath my bashfulness to Helen Miller.

I, James Zemer, will my beautiful tenor voice (?) to Dick Clark.

I, Charles Zumpft, will my ability to make a stink in chemistry class to some poor chemistry student next year.

I, Charles Zuelzke, will my car trouble to Dave Carr.

neon

Neon lights help to advertise
The stores in this vicinity
We'd like to thank those listed here,
For helping us financially.

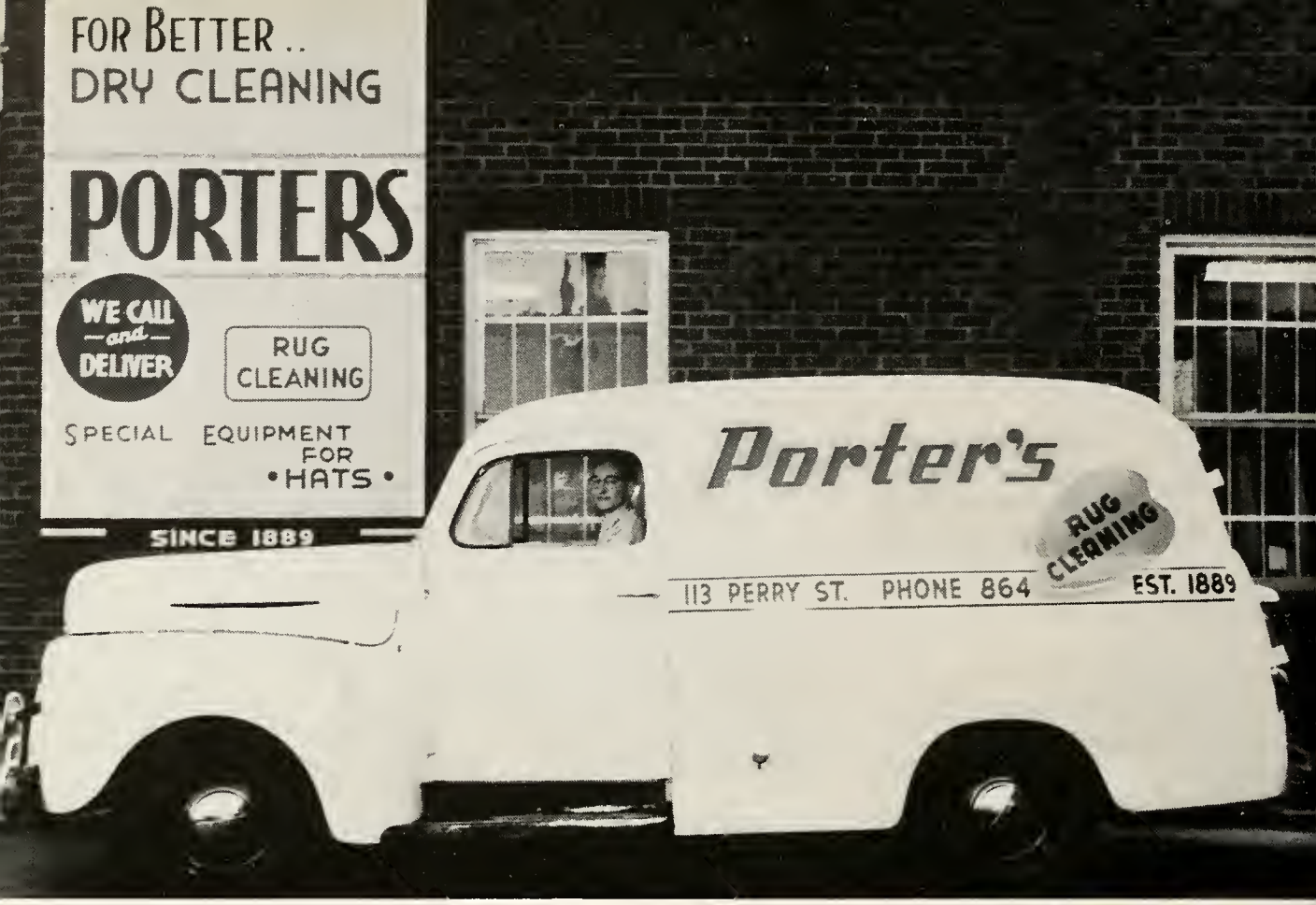

THE FOSTORIA PRESSED STEEL CORPORATION

FOSTORIA, OHIO, U.S.A.

Designers and manufacturers of

Industrial lighting equipment

and

Infra-red Processing Equipment

INSURE WITH

LEE B. LUCKEY

LIFE INSURANCE PLANS
For every need

★Babies
★Young Men
★Young Women
★College funds
★Mortgage Insurance
★Endowments
★Annuities
★Retirement

Lee B. Luckey and Associates
New Ohio Agency Office—Fostoria

MAR-JOE RESTAURANT
119 West Center

THRAILKILL'S
Clover Farm Store

Corner Perry and Elm — Phone 5417

THE COMMERCIAL PRESS

Printing — **Office Furniture**

Phone 4234

LARRY'S MARKET

Groceries ● Meats ● Vegetables ● Frozen Foods

Open Week Days 8 am - 10 pm — Open Sundays 8 am - 8 pm

376 Perry St. — Fostoria, Ohio

Compliments

FOSTORIA CONCRETE PRODUCTS, INC.

Builders Supplies
Phone 3655

Transit Mixed Concrete
Fostoria, Ohio

THE LITTLE FOLKS SHOP

122 E. Tiffin

Phone 3306

Fostoria, Ohio

Compliments of the
THE RUHL MOTOR COMPANY

BUICK

PHONE 2131

OLDSMOBILE

Compliments of

ARCADIA CREAMERY

Arcadia

Ohio

SUPERETTE

HI-JINX

HAMBURGERS — FROSTED MALTEDS

Fostoria's Ice Cream Center

Opposite Fostoria High School

THE AHLENIUS COMPANY

THE DEPENDABLE STORE

G. A. DECKARD AND SONS

General Contracting

Residential • Commercial • Industrial

Phone 3197 • CONSTRUCTION AT ITS BEST • Fostoria

Compliments of

BARNES SUNOCO

Perry and Fremont

GAMBLE STORE

Refrigerators and Ranges • Tires, Batteries, Auto Accessories

Houseware Hardware, Tools

Corwin A. Babb, Authorized Dealer

1420 North Countyline Fostoria, Ohio

Compliments of

THE SENECA WIRE CO.

MILLER'S REXALL DRUG STORE

THE VAL-U DRESS SHOP

121 South Main Street

PITTSBURGH PLATE GLASS CO.

Paints, Wallpapers, Window Shades, Picture Framing
GLASS

119 North Main Street **Telephone 3405**

Lubrication

Carwashing

FREEMAN'S
Hi-Speed Service Station

Corner Tiffin and Poplar Phone 976 OPEN TILL 10 P. M.

SHERWIN-WILLIAMS CO.

Paints • Wallpaper • Linoleum

206 South Main Street Fostoria, Ohio

Compliments of

STROMAN IMPLEMENT COMPANY

Oliver Farm Implements

125 E. Center St.

Phone 2591 Fostoria

Compliments of

ATLAS CRANKSHAFT INC.

Compliments of

MOES' BAKED ENAMEL SHOP

E. J. Moes

Compliments of

FOSTORIA ELECTRIC

1230 North Countyline Street

Compliments of

CROW'S GROCERY

301 West Jackson Street **Phone 2966**

HAROLD EMERSON GARAGE

General Repairing

509 College Ave. Fostoria, Ohio

GAS • Phone 2261 • OIL

Compliments of

A & K DRIVE-IN

A PAIR OF GOOD SOLES

DAVID & ROY

SHOE REPAIR SHOP

120 East Center St. Phone 2388

Best Wishes To The Graduating Class of 1951
From

THE CAMERON-WEBER INSURANCE AGENCY

Remember . . .
"It Is A Good Policy Not To Have A Bad One"

J. B. BASHORE AND CO.

Coal and Builders' Supplies Concrete Septic Tanks
Chi-Enamel Paint
Phone 6667 Fostoria, Ohio

HARRY AND MARION'S FLOWERS

Harry and Josephine Moon
Charles and Marion Zumpft
City Wide Delivery
819 Columbus Ave. Phone 3475

J. H. JONES & SONS

General Contractors Coal
Builders' supplies—Cement Blocks—Ready mix concrete
Phone 2385 J. P. Jones Fostoria, Ohio

THE ELECTRIC AUTO-LITE COMPANY

FOSTORIA, OHIO

Foundry Division

Spark Plug Division

CARR'S FURNITURE

Fostoria's oldest store—Established 1890

Fostoria, Ohio Phone 3484

Rugs • Cedar Chests • Lamps • Carpets

SHUMAN'S BARBER SHOP

107 E. Center St.

Cliff Shuman • Bill Seebon

OUR AIM—YOUR SATISFACTION

Yarns • Needlepoint • Rugs

ART & YARN SHOP

MRS. CHAS. GRIFFIN

117 West Center Street

THE DRESS SHOP

IDELIA DREITZLER

Junior Dresses

Hays Building

114 South Main Street Fostoria, Ohio

CONGRATULATIONS CLASS OF "51"

SMITH'S

APPAREL SHOP

116 East North Street

Fostoria, Ohio

VINE STREET MARKET

106 S. Vine Street • Phone 4171

The little store with the snappy service

GENE JORDON FRANKLIN JORDON

THE FOSTORIA MONUMENT CO.

Opposite Fountain Cemetery

Phone 3872

Compliments of

BAZLEY'S MEAT MARKET

For the Best in Meats, and Low Prices

SATISFACTION GUARANTEED

112 North Main Street • Phone 5242 • Fostoria, Ohio

HORNER'S

White Front Market

Fostoria, Ohio

PAYNE BROS. FLORIST

We Telegraph Flowers

Phone 4324 Phone 467

S. Union St. N. Sandusky

FOSTORIA TIFFIN

Compliments of

ALLAN HAMBURGER

131 East Center

All kinds of SANDWICHES and LIGHT LUNCHES

Cleaners **EDWARDS** ***Pressers***

111 Perry Street

Fostoria, Ohio

WEATHERIZE • WATER REPELLENT SERVICE

Telephone 2802

Compliments of

A & P SUPER MARKET

129 West Center Street Fostoria, Ohio

Compliments of

S..S..KRESGE

Compliments of

HARTMAN ELECT.

MUSIC CENTER

"Everything Musical"

333 North Main Street Phone 5437 Fostoria, Ohio

May your future be bright and prosperous!

HILL FAIR PRICE STATION

Columbus Avenue at Crocker Street

Gene Hill Emery Hill

Fostoria, Ohio

PETER CLOTHING STORE

Fostoria's Finest Men's Store

201 South Main Street Fostoria, Ohio

BUCKEYE AUTO PARTS

Auto parts and supplies

Bearings—Fan Belts—Mufflers—Piston Rings
Automobile springs—Machine shop service

140 East Tiffin Street Phone 755

Fostoria, Ohio

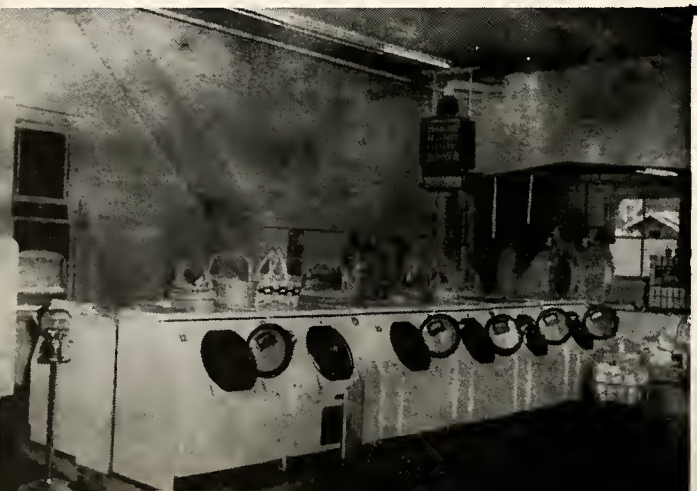

FOSTORIA LAUNDROMAT

. . ***Westinghouse Laundromat Automatic Washers***

322 North Main Street
Phone 6950

THE FIRST NATIONAL BANK of Fostoria

Unexcelled for safe, sound and dependable banking since 1882

Member of the Federal Reserve System

FEDERAL DEPOSIT INSURANCE CORPORATION
$5,000 MAXIMUM INSURANCE FOR EACH DEPOSITOR
MEMBER

CHAPMAN'S

Watches—Diamonds—Jewelry

Cameras

Fostoria's Leading Jewelers

J. C. PENNEY COMPANY, INC.

"The Home of Values"

Fostoria, Ohio

Compliments of

MOSE LAMFROM CLOTHING COMPANY

DRESS BETTER AND YOU'LL FEEL BETTER

Our Congratulations

SEARS ROEBUCK AND COMPANY

SHOP AT SEARS AND SAVE

120-122 West Tiffin St. Phone 6696

SWIFT & COMPANY

Soybean Mill

BERT'S RESTAURANT

WE SERVE ONLY THE BEST

Open Day and Night for the last 19 years

203 North Main Street • Phone 2194 • Fostoria, Ohio

CANDYLAND

Luncheonette

LUNCHES • SANDWICHES • FOUNTAIN SERVICE

Corner Main and Sandusky Sts.

PATRONS

Beckford's
Herbert Tire Shop
Coppus Clover Farm
Yellow Cab
Town House
The Book and Gift Shop
Blose Gulf
Sportsman Shop
Al's Jewelry
Churtz & Rosenberger
Wayside Lunch
Preis Store
Dr. Bruggemann
Fostoria Animal Products
Home Pastry Shop
Elsea and Vogel's Music Box

YOUR FOSTORIA NEWSPAPER

REVIEW-TIMES

I.N.S. and U.P. Wire Service
Hometown News of Home Folks

Phone 6641 WFOB-FM Phone 731

OUR CONGRATULATIONS AND BEST WISHES
TO THE CLASS OF "51"

Y.M.C.A.

TIMANUS HARDWARE
EVERYTHING IN HARDWARE

TEXACO

GAS • LUBRICATING OIL • FUEL OIL
GEORGE LAMSON, Mgr., Main and North
BERT CRAIN, Mgr., Findlay Road
M and N, Culbertson and Countyline

C. J. STAHL, Distributor, Wayne, Ohio

Compliments of

OHIO AUTO PARTS

FOSTORIA • FINDLAY

The new

CIVIC NIC-NAC

Fostoria's Largest and Most Modern
wishes
The Class of "51" Success

BEST WISHES CLASS OF "51"

SHERLIE ANN BAKERY

Home Baked Quality is Our Standard—
Best Ingredients and Plenty of Them!

132 East Tiffin St. Phone 5330

Compliments of

KELLEY'S LUNCH

Hot Dogs our specialty

120 East Tiffin Street Fostoria, Ohio

THE SMOKE HOUSE

Pool • Billiards

FLECHTNER'S

Tasty Brand Meats

FLECHTNER BROTHERS PACKING CO., INC.

Fostoria, Ohio

Sweetest in Music • Latest in News • Frequency Modulation

W F O B

Broadcasting all Fostoria High School football and basketball games

105.5 MC — Channel 288

Call The Lumber Number—Dial 6671

for lumber • flooring • millwork • roofing • glass • hardware insulation • paint • kitchen cabinets • combination storm and window screens • floor sanders and polishers • rental

SENECA LUMBER & MILLWORK CO.

635 W. Tiffin

Compliments of

BALLREICH FURNITURE

SACKETT'S GREENHOUSE

RALPH SACKETT

"Say It With Flowers"

800 N. Main Fostoria, Ohio

Compliments of

FOX DAIRY

CONGRATULATIONS TO THE CLASS OF "51"

THE SERVICE LAUNDRY

Charles Souder — Frank Kirian
120 West Center Street — Phone 2852

FOSTORIA ICE AND COAL COMPANY

Ice Refrigerators and Stokal Coal Stokers
"WHERE FOSTORIA BUYS ITS COAL"
410 East North Street — Phone 3686

Compliments to all
Seniors • Juniors • Sophomores • Freshmen

PEGG'S WALLPAPER & PAINT STORE

Phone 2703
315 South Main Street — Fostoria

Compliments of

MORRIS STORE

5c to $1.00

CHATTERBOX

100 South Main
CANDIES • LUNCHES • FOUNTAIN SERVICE

NYE'S HI-WAY MARKET

Complete line of Groceries, Meats and Vegetables, Frozen Foods
1445 North Countyline Street • Fostoria, Ohio
Phone 6686

Compliments

SEARS COLDSPOT SHOP

Packard *Crosley*

B. F. BROWN MOTOR SALES

Compliments

YONKERS' INSURANCE AGENCY

Fostoria, Ohio

Compliments of the

NATIONAL CARBON DIVISION

UNION CARBIDE & CARBON CORP.

AMERICAN RAILWAY SIGNAL CO.

THE OHIO SAVINGS AND LOAN ASSOCIATION

Insured Savings and Home Loans

Corner Main & North Streets Fostoria, Ohio

THE MENNEL MILLING COMPANY

Flour • Feed • Grain

OHIO FARMERS' GRAIN AND SUPPLY ASS'N.

Fostoria, Ohio

Compliments

THE EAST NORTH STREET LUMBER CO.

Phone 759 Fostoria, Ohio

THE FOSTORIA LUMBER & SUPPLY CO.

Dealer in

Lumber and Millwork • Builders' Hardware, Paints

Phone 727 Fostoria, Ohio

Compliments of

BERSTED MANUFACTURING COMPANY

Best Wishes to the Class of "51"

CLARK'S SHOES

Fostoria's Finest Family Shoe Store

Compliments of

BOB HOMER CHEVROLET CO.

1430 N. Countyline St. Phone 4525 or 5220

Fostoria

Phone 777
220 S. Main

FRUTH

Houseware &
Hardware
Dep't. Store

Fostoria's Busiest Hardware

SALES CO.
GILLIG
NASH ELECTRIC

Compliments of

Dicken Studio

Photographers for Red and Black

Bill Wonders, Mgr.